

Florida Fish and Wildlife Conservation Commission

Statewide Derelict Vessel Database

Waterfronts Florida Spring Program 2012



Phil Horning
Division of Law Enforcement
Boating and Waterways Section
Waterway Management Unit
(850) 617-9540

May 25th, 2012





**11,000 miles of rivers,
streams & waterways**



2,276 miles of tidal
shoreline



1,197 Miles of Florida Coastline



663 miles of accessible beaches



**7,700 Lakes greater
than 10 acres**



1.3 million vessels foreign and domestic



Waterfronts Florida Spring Program 2012

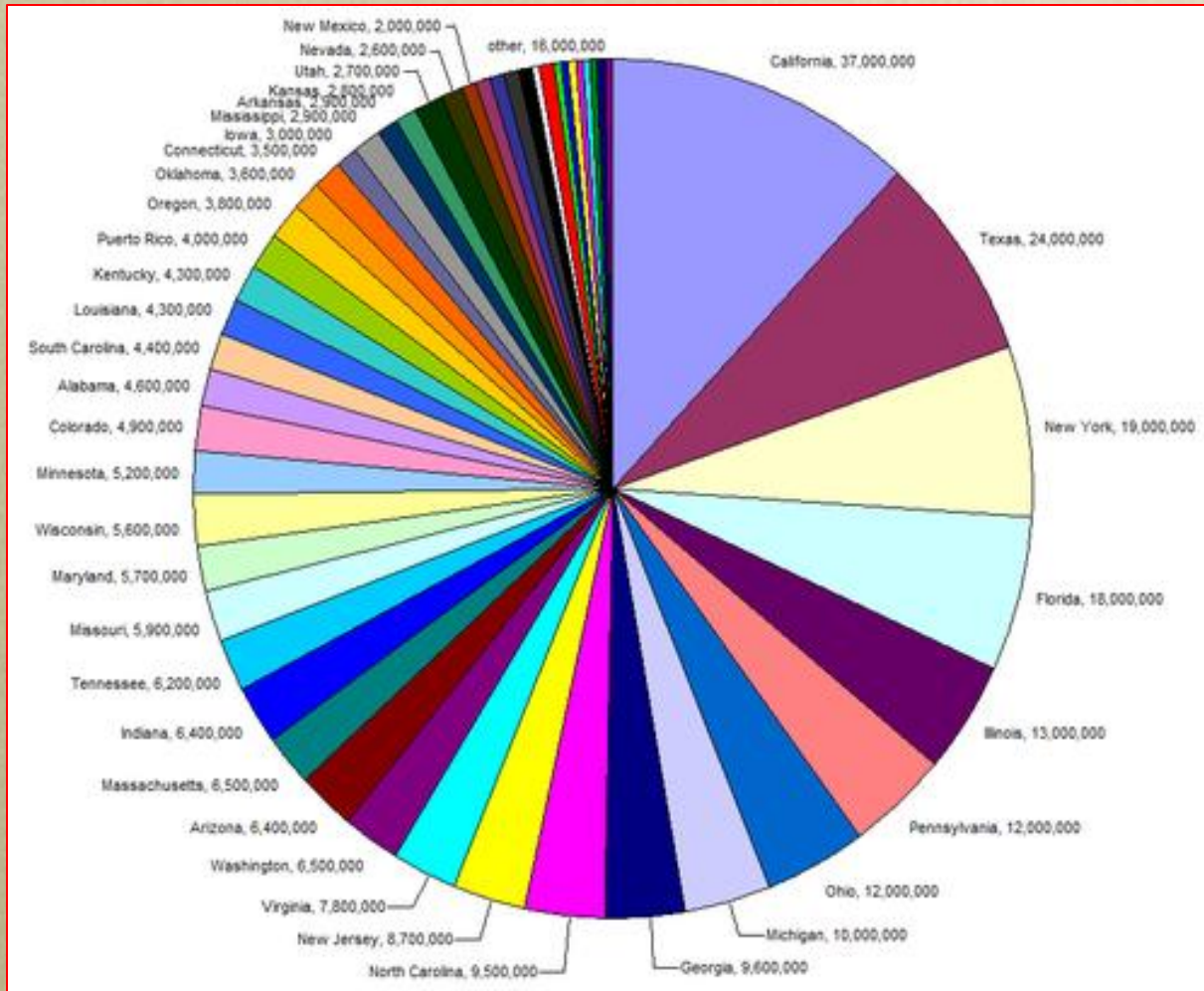

FLORIDA 2010

- The 2010 Census shows 18,801,310 permanent residents.
- A constant demand for waterfront property use

4



Waterfront is Crucial for Economy





**80.9 Million visitors
each year**



Florida is the **#1** Travel Destination in
the World



61 Billion Dollars In Tourism Annually





ENDANGERED

ENDANGERED

THREATENED

CRITICALLY ENDANGERED



100 - 120 LEFT IN WILD



Florida Boating Access Facilities Inventory and Economic Study

Estimated number of trips	21,686,000
Number of registered boats (2008)	932,153
Spending on boating trips	\$3,380,000,000
Jobs supported by trip spending	38,300
Indirect business taxes ^a generated by trip spending	\$284,000,000
Income produced by trip spending	\$1,080,000,000
Value-added ^b associated with trip spending	\$2,040,000,000
Economic impact of craft spending	
Craft spending	\$5,150,000,000
Jobs supported by craft spending	58,900
Indirect business taxes generated by craft spending	\$442,000,000
Income produced by craft spending	\$2,020,000,000
Value-added associated with craft spending	\$3,280,000,000
Economic impact of trips and craft spending	
Total trip and craft spending	\$8,530,000,000
Total number of jobs supported by trip and craft spending	97,200
Total amount of indirect business taxes generated by trip and craft spending	\$726,000,000
Total income produced by trip and craft spending	\$3,100,000,000
Total value-added associated with trip and craft spending	\$5,320,000,000

Table 3.1 Recreational boating-related spending in Florida and resultant economic contribution.

a Indirect business taxes include property taxes, excise taxes, severance taxes, fees, fines, licenses, and sales taxes paid by businesses to government.

b Value added is the sum of labor income, profits and rents, and indirect business taxes.

2009 Study



Florida County Retained Registration Fee Document



2010

COUNTY	Rec	Comm	Total Vssls	CRVF	Addl Fee	Tot Cnty Vssl
Dade- Miami	58,859	1,853	60,712	\$591,890.00	\$961,000.17	\$1,552,890.17
Broward	41,572	883	42,455	\$415,340.12	\$665,444.23	\$1,080,784.35
Pinellas	48,086	1,230	49,316	\$375,554.40	\$664,301.57	\$1,039,855.97
Lee	43,166	1,080	44,246	\$374,496.74	\$648,737.95	\$1,023,234.69
Palm Beach	39,795	1,057	40,852	\$376,664.11	\$619,682.54	\$996,346.65
Hillsborough	43,294	697	43,991	\$287,960.77	\$533,655.54	\$821,616.31
Monroe	23,574	2,481	26,055	\$234,490.57	\$429,654.02	\$664,144.59
Collier	21,652	839	22,491	\$205,883.50	\$346,892.89	\$552,776.39
Volusia	28,028	667	28,695	\$160,157.13	\$331,890.20	\$492,047.33
Sarasota	21,958	359	22,317	\$176,999.37	\$306,757.84	\$483,757.21
Polk	29,744	413	30,157	\$144,194.17	\$319,359.67	\$463,553.84
Charlotte	20,355	503	20,858	\$168,171.87	\$295,225.06	\$463,396.93
Martin	14,883	539	15,422	\$149,443.42	\$249,872.40	\$399,315.82
Manatee	17,676	568	18,244	\$139,701.78	\$255,000.90	\$394,702.68
Brevard	35,130	844	35,974	\$228,210.09	\$0.00	\$228,210.09
Duval	30,247	602	30,849	\$189,225.65	\$0.00	\$189,225.65
Orange	30,187	269	30,456	\$154,884.70	\$0.00	\$154,884.70
Pasco	23,423	459	23,882	\$136,529.44	\$0.00	\$136,529.44
Okaloosa	17,444	443	17,887	\$122,757.02	\$0.00	\$122,757.02
Lake	21,770	182	21,952	\$117,133.70	\$0.00	\$117,133.70
Bay	18,560	821	19,381	\$110,709.28	\$0.00	\$110,709.28
Escambia	16,463	329	16,792	\$103,598.41	\$0.00	\$103,598.41
Seminole	17,937	226	18,163	\$102,316.34	\$0.00	\$102,316.34



Florida County Retained Registration Fee Document



2010

COUNTY	Rec	Comm	Total Vssls	CRVF	Addl Fee	Tot Cnty Vssl
Marion	19,312	231	19,543	\$98,845.92	\$0.00	\$98,845.92
St Lucie	12,580	469	13,049	\$93,320.86	\$0.00	\$93,320.86
Citris	16,232	607	16,839	\$87,470.96	\$0.00	\$87,470.96
St Johns	13,101	314	13,415	\$87,351.75	\$0.00	\$87,351.75
Clay	12,730	151	12,881	\$84,883.66	\$0.00	\$84,883.66
Santa Rosa	14,143	249	14,392	79,880.50	\$0.00	\$79,880.50
Indian River	10,467	404	10,871	\$78,011.83	\$0.00	\$78,011.83
Leon	12,979	240	13,219	\$60,139.70	\$0.00	\$60,139.70
Alachua	10,760	225	10,985	\$52,549.05	\$0.00	\$52,549.05
Hernando	9,407	204	9,611	\$50,549.55	\$0.00	\$50,549.55
Putnam	8,269	287	8,556	\$41,633.14	\$0.00	\$41,633.14
Highlands	8,686	79	8,765	\$40,961.69	\$0.00	\$40,961.69
Osceola	8,346	137	8,483	\$40,664.20	\$0.00	\$40,664.20
Flagler	5,265	77	5,342	\$36,558.59	\$0.00	\$36,558.59
Nassau	6,136	158	6,294	\$34,768.83	\$0.00	\$34,768.83
Walton	5,385	126	5,511	\$28,014.08	\$0.00	\$28,014.08
Okeechobee	4,953	179	5,132	\$27,359.82	\$0.00	\$27,359.82
Wakulla	4,586	308	4,894	\$22,752.27	\$0.00	\$22,752.27
Hendry	2,791	116	2,907	\$21,984.04	\$0.00	\$21,984.04
Levy	4,167	322	4,489	\$21,425.52	\$0.00	\$21,425.52
Sumpter	4,255	39	4,294	\$19,397.37	\$0.00	\$19,397.37
Columbia	4,569	33	4,602	\$19,183.99	\$0.00	\$19,183.99
Taylor	3,701	143	3,844	\$17,545.28	\$0.00	\$17,545.28



Florida County Retained Registration Fee Document



2010

COUNTY	Rec	Comm	Total Vssls	\$328.72 FS CRVF	\$328.66 FS Addl Fee	Tot Cnty Vssl
Jackson	4,813	23	4,836	\$16,773.66	\$0.00	\$16,773.66
Franklin	2,453	1,197	3,650	\$14,089.76	\$0.00	\$14,089.76
Desoto	2,275	70	2,345	\$13,588.18	\$0.00	\$13,588.18
Suwannee	2,930	29	2,959	\$13,255.30	\$0.00	\$13,255.30
Gulf	2,778	318	3,096	\$13,020.56	\$0.00	\$13,020.56
Dixie	2,499	263	2,762	\$12,779.29	\$0.00	\$12,779.29
Bradford	2,375	19	2,394	\$10,594.12	\$0.00	\$10,594.12
Gadsden	2,525	34	2,559	\$10,591.46	\$0.00	\$10,591.46
Baker	2,339	6	2,345	\$8,976.16	\$0.00	\$8,976.16
Gilchrist	1,707	32	1,739	\$7,539.30	\$0.00	\$7,539.30
Washington	2,385	16	2,401	\$7,291.25	\$0.00	\$7,291.25
Hardee	1,610	18	1,628	\$7,036.55	\$0.00	\$7,036.55
Glades	1,169	56	1,225	\$6,526.69	\$0.00	\$6,526.69
Holmes	2,169	12	2,181	\$6,258.43	\$0.00	\$6,258.43
Jefferson	1,313	19	1,332	\$5,935.01	\$0.00	\$5,935.01
Madison	1,197	8	1,205	\$4,647.40	\$0.00	\$4,647.40
Calhoun	1,607	23	1,630	\$4,363.64	\$0.00	\$4,363.64
Lafayette	981	10	991	\$4,040.43	\$0.00	\$4,040.43
Union	928	4	932	\$3,767.35	\$0.00	\$3,767.35
Hamilton	998	5	1,003	\$3,187.08	\$0.00	\$3,187.08
Liberty	1,127	24	1,151	\$3,126.22	\$0.00	\$3,126.22
	Total Rec	Total Comm		Total CRVF	Total Addl Fee	Total Usable County Fndg
	908,801	24,628	933,429	\$6,388,953.02	\$6,627,474.98	\$13,016,428.00



Microsoft Excel ribbon showing tabs: Home, Insert, Page Layout, Formulas, Data, Review, View. The Home tab is active, displaying options for Clipboard (Cut, Copy, Paste, Format Painter), Font (Calibri, size 11, bold, italic, underline, text color, background color), Alignment (Wrap Text, Merge & Center), Number (General, currency, percentage, decimal places), Styles (Conditional Formatting, Format as Table, Cell Styles), Cells (Insert, Delete, Format), and Editing (AutoSum, Fill, Clear, Sort & Filter).

	A	B	C	D	E	F	G	H	I	J	K	L	M	N	O	
1	Florida County Retained Registration Fee Document							2011								
2	COUNTY	Rec	Comm	Total Vssls	CRVF	Addl Fee	Tot Cnty Vssl									
3	Alachua	10,760	225	10,985	45,956.40	\$0.00	\$45,956.40									
4	Baker	2,339	6	2,345	7,859.05	\$0.00	\$7,859.05									
5	Bay	18,560	821	19,381	100,419.35	\$0.00	\$100,419.35									
6	Bradford	2,375	19	2,394	8,316.00	\$0.00	\$8,316.00									
7	Brevard	35,130	844	35,974	190,259.85	\$0.00	\$190,259.85									
8	Broward	41,572	883	42,455	434,768.01	695,582.20	\$1,130,350.21									
9	Calhoun	1,607	23	1,630	3,999.50	\$0.00	\$3,999.50									
10	Charlotte	20,355	503	20,858	161,206.90	283,561.61	\$444,768.51									
11	Citrus	16,232	607	16,839	77,178.93	\$0.00	\$77,178.93									
12	Clay	12,730	151	12,881	75,778.86	\$0.00	\$75,778.86									
13	Collier	21,652	839	22,491	197,658.52	332,226.57	\$529,885.09									
14	Columbia	4,569	33	4,602	16,686.65	\$0.00	\$16,686.65									
15	Dade- Miami	58,859	1,853	60,712	615,997.04	986,884.66	\$1,602,881.70									
16	Desoto	2,275	70	2,345	12,423.90	\$0.00	\$12,423.90									
17	Dixie	2,499	263	2,762	9,666.50	\$0.00	\$9,666.50									
18	Duval	30,247	602	30,849	179,642.45	\$0.00	\$179,642.45									
19	Escambia	16,463	329	16,792	89,351.75	\$0.00	\$89,351.75									
20	Flagler	5,265	77	5,342	31,163.00	\$0.00	\$31,163.00									
21	Franklin	2,453	1,197	3,650	13,537.65	\$0.00	\$13,537.65									
22	Gadsden	2,525	34	2,559	8,343.45	\$0.00	\$8,343.45									
23	Gilchrist	1,707	32	1,739	6,843.40	\$0.00	\$6,843.40									
24	Glades	1,169	56	1,225	5,718.25	\$0.00	\$5,718.25									
25	Gulf	2,778	318	3,096	10,658.40	\$0.00	\$10,658.40									
26	Hamilton	998	5	1,003	2,823.95	\$0.00	\$2,823.95									
27	Hardee	1,610	18	1,628	5,690.30	\$0.00	\$5,690.30									
28	Hendry	2,791	116	2,907	19,575.35	\$0.00	\$19,575.35									
29	Hernando	9,407	204	9,611	43,546.40	\$0.00	\$43,546.40									
30	Highlands	8,686	79	8,765	33,621.90	\$0.00	\$33,621.90									
31	Hillsborough	43,294	697	43,991	254,927.63	465,539.35	\$720,466.98									
32	Holmes	2,169	12	2,181	4,945.20	\$0.00	\$4,945.20									



33	Indian River	10,467	404	10,871	64,723.30	\$0.00	\$64,723.30
34	Jackson	4,813	23	4,836	15,138.80	\$0.00	\$15,138.80
35	Jefferson	1,313	19	1,332	5,804.20	\$0.00	\$5,804.20
36	Lafayette	981	10	991	3,772.70	\$0.00	\$3,772.70
37	Lake	21,770	182	21,952	105,797.10	\$0.00	\$105,797.10
38	Lee	43,166	1,080	44,246	358,228.40	617,246.43	\$975,474.83
39	Leon	12,979	240	13,219	67,333.21	\$0.00	\$67,333.21
40	Levy	4,167	322	4,489	19,086.55	\$0.00	\$19,086.55
41	Liberty	1,127	24	1,151	2,691.95	\$0.00	\$2,691.95
42	Madison	1,197	8	1,205	4,334.25	\$0.00	\$4,334.25
43	Manatee	17,676	568	18,244	128,381.95	232,060.45	\$360,442.40
44	Marion	19,312	231	19,543	82,263.96	\$0.00	\$82,263.96
45	Martin	14,883	539	15,422	147,978.16	244,299.74	\$392,277.90
46	Monroe	23,574	2,481	26,055	236,861.30	434,107.09	\$670,968.39
47	Nassau	6,136	158	6,294	30,473.35	\$0.00	\$30,473.35
48	Okaloosa	17,444	443	17,887	112,290.00	\$0.00	\$112,290.00
49	Okeechobee	4,953	179	5,132	25,610.00	\$0.00	\$25,610.00
50	Orange	30,187	269	30,456	150,249.81	\$0.00	\$150,249.81
51	Osceola	8,346	137	8,483	37,907.80	\$0.00	\$37,907.80
52	Palm Beach	39,795	1,057	40,852	373,487.50	607,247.25	\$980,734.75
53	Pasco	23,423	459	23,882	115,936.60	\$0.00	\$115,936.60
54	Pinellas	48,086	1,230	49,316	364,540.09	636,624.18	\$1,001,164.27
55	Polk	29,744	413	30,157	132,594.29	288,212.03	\$420,806.32
56	Putnam	8,269	287	8,556	36,108.65	\$0.00	\$36,108.65
57	Santa Rosa	14,143	249	14,392	69,255.70	\$0.00	\$69,255.70
58	Sarasota	21,958	359	22,317	177,137.53	303,279.02	\$480,416.55
59	Seminole	17,937	226	18,163	92,798.96	\$0.00	\$92,798.96
60	St Johns	13,101	314	13,415	80,038.30	\$0.00	\$80,038.30
61	St Lucie	12,580	469	13,049	85,877.54	\$0.00	\$85,877.54
62	Sumpter	4,255	39	4,294	17,500.75	\$0.00	\$17,500.75
63	Suwannee	2,930	29	2,959	10,794.25	\$0.00	\$10,794.25
64	Taylor	3,701	143	3,844	14,184.25	\$0.00	\$14,184.25
65	Union	928	4	932	3,317.90	\$0.00	\$3,317.90
66	Volusia	28,028	667	28,695	144,280.30	299,735.73	\$444,016.03
67	Wakulla	4,586	308	4,894	19,887.15	\$0.00	\$19,887.15
68	Walton	5,385	126	5,511	24,265.05	\$0.00	\$24,265.05
69	Washington	2,385	16	2,401	6,037.05	\$0.00	\$6,037.05

70		Total Rec	Total Comm		Total CRVF	Total Addl Fee	Total Usable County Fndg
71		738,062	19,269	760,270	\$6,035,533.19	\$6,426,606.31	\$12,462,139.50

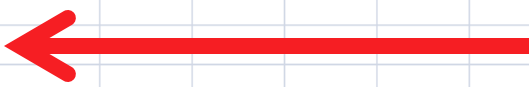

< \$554,289 > Revenue Dollrs



Waterfronts Florida Spring Program 2012

So,

What are derelict vessels ?



Derelict Vessel



823.11

Abandoned and derelict vessels.

(1) "Derelict vessel" means any vessel, as defined in s. 327.02, that is left, stored, or abandoned:
(a) In a wrecked, junked, or substantially dismantled condition upon any public waters of this state.



Derelict Vessels

section 823.11 Florida Statutes



Is this vessel derelict ?



Derelict Vessels

section 823.11 Florida Statutes



Frightful, Unpleasant, Morally Offensive, Objectionable

But

Ugly is not Derelict

Waterfronts Florida Spring Program 2012



Derelict Vessels

section 823.11 Florida Statutes



Is this vessel derelict ?



Derelict Vessels

section 823.11 Florida Statutes



No Motors, No Helm, Open to Elements, Full of Debris and Broken Parts

This Vessel is Derelict











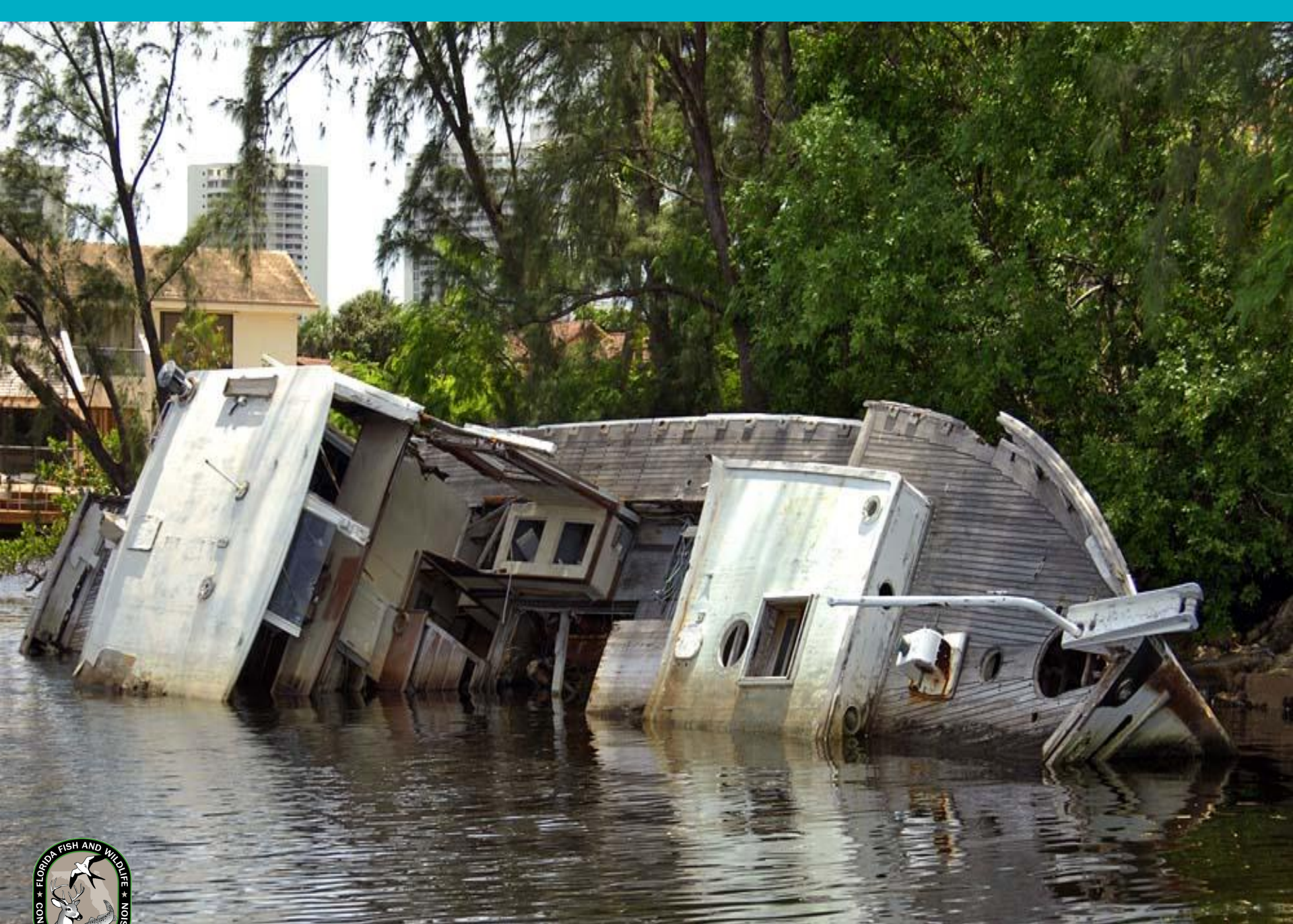









Waterfronts Florida Spring Program 2012







Reasons Why Derelict Vessels Occur



- Major Hurricanes
- Florida's Transient Nature
- Recent Economic Downturn
- Lack of Public Outreach / Education / Prosecution



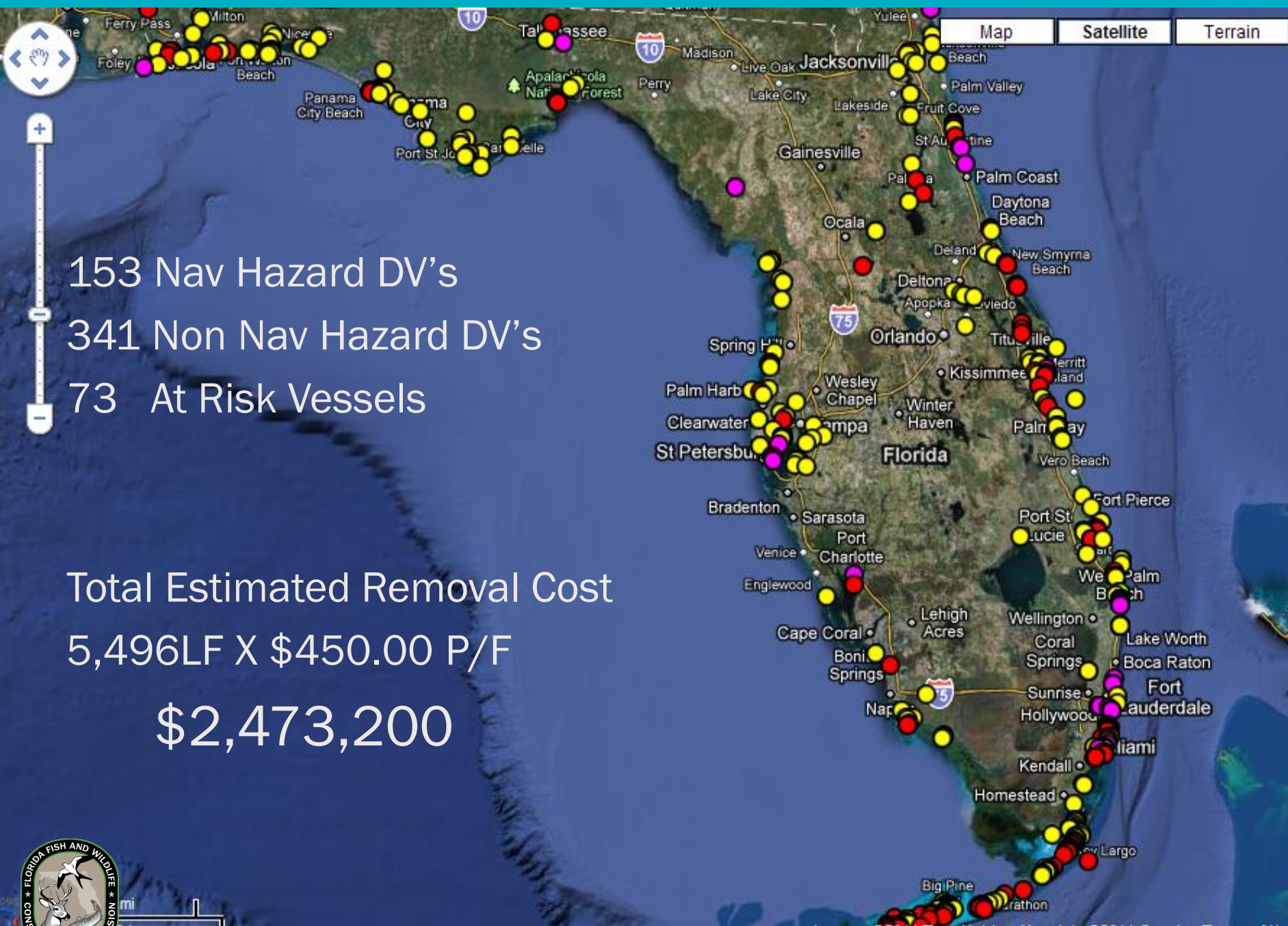

153 Nav Hazard DV's
341 Non Nav Hazard DV's
73 At Risk Vessels

Total Estimated Removal Cost
5,496LF X \$450.00 P/F
\$2,473,200



100 Tractor Trailers End To End



1.33 miles



Prior to 2006



Only FWC was allowed to authorize a Law Enforcement action to remove a vessel from the waters of the state.



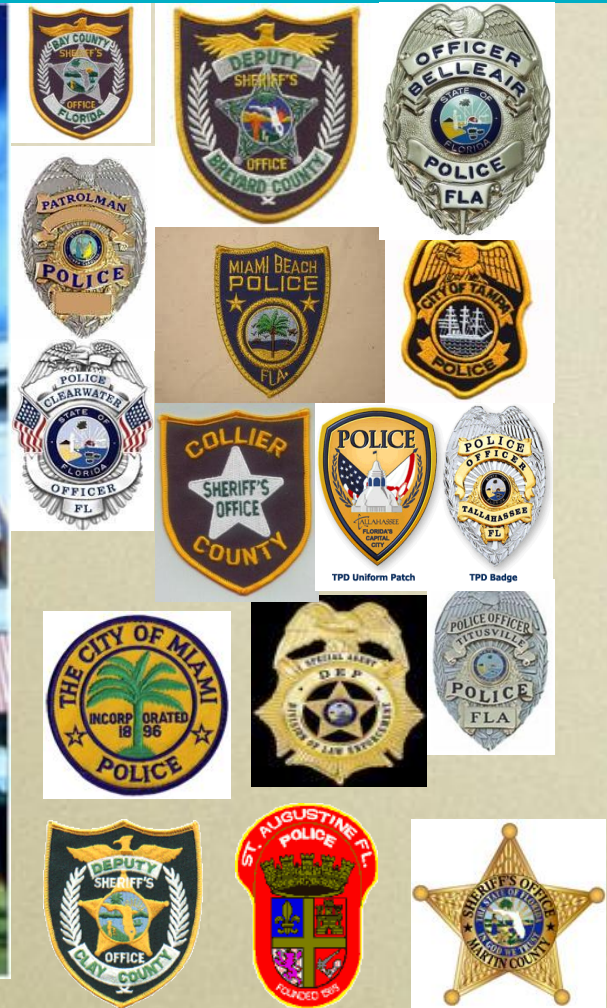

823.11(3)(a)F.S. The Fish and Wildlife Conservation Commission and its officers and all law enforcement officers as specified in s. 327.70 are authorized and empowered to remove or cause to be removed any abandoned or derelict vessel from public waters in any instance when the same obstructs or threatens to obstruct navigation or in any way constitutes a danger to the environment.















Waterfronts Florida Spring Program 2012

The Statewide At Risk and Derelict Vessel Database

What is it?

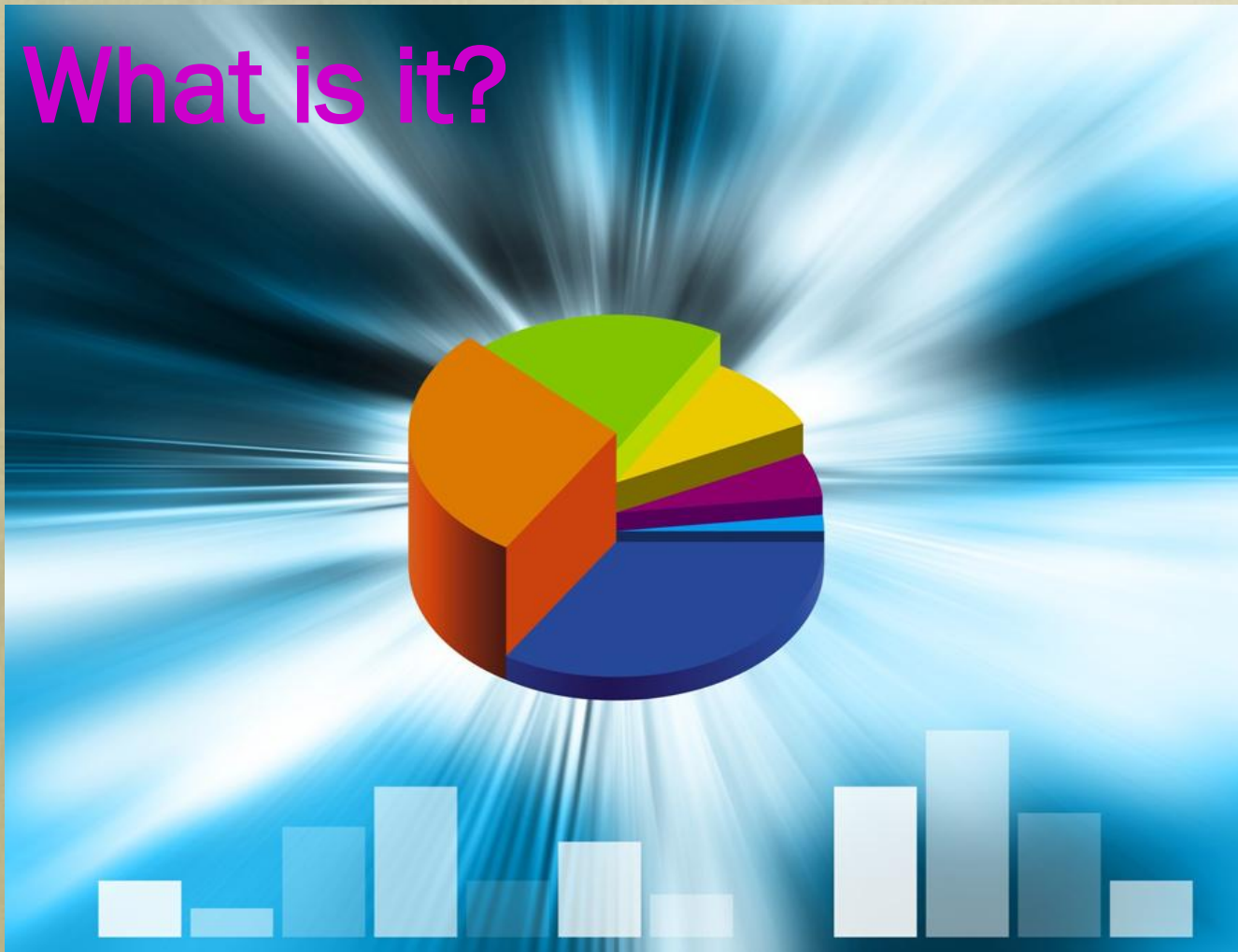





BOATING
and Waterways

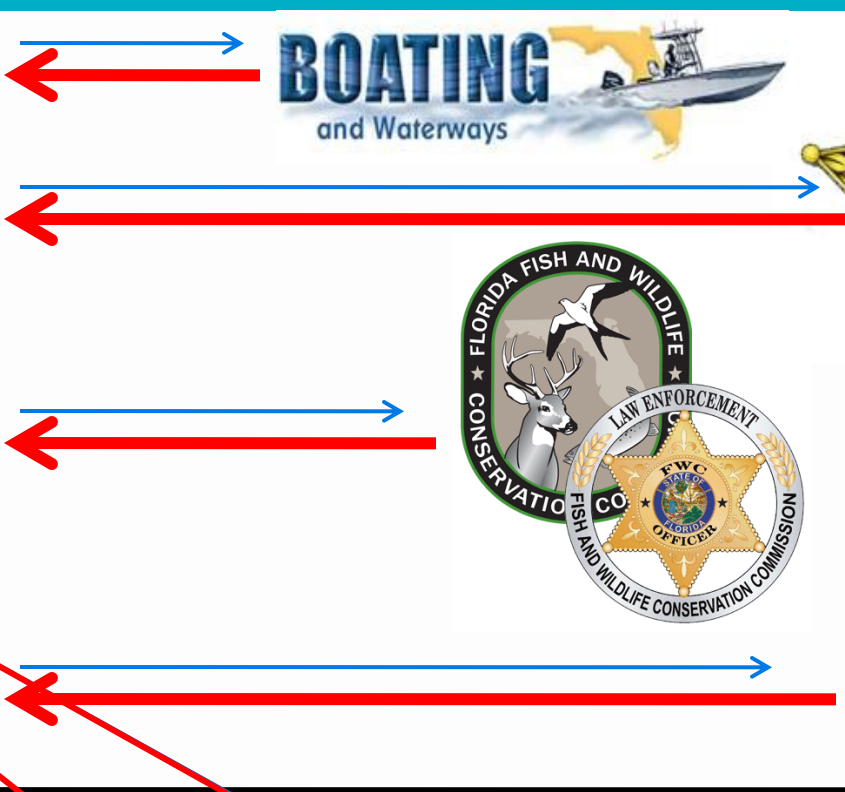

The Statewide At Risk and Derelict Vessel Database

Who Has It?





23 Sheriff's Offices

31 Police Departments

16 County Environmental Agencies

2 Circuit Court Prosecutors

2 Federal Agency



23 Sheriff's Offices

23 Sheriff's Offices

31 Police Departments

31 Police Departments

16 Other Users

Okaloosa

Collier

Pasco

Putnam

Hillsborough

Charlotte

Brevard

Escambia

Citrus

Palm Beach

Monroe

Broward

Flagler

Pinellas

Jacksonville

Nassau

St. Johns

Osceola

Martin

Clay

Sarasota

Manatee

Pasco

City of Miami PD

Port St. Lucie PD

Panama City PD

St. Petersburg PD

Gulfport PD

Treasure Island PD

Key West PD

Miami Dade PD

Clearwater PD

Stuart PD

Hollywood PD

Palm Beach PD

Key Biscayne PD

Cape Coral PD

Ft. Pierce PD

Riveria Beach PD

St. Augustine PD

Port Canaveral PD

Tampa PD

Sarasota PD

Venice PD

Sunny Isles PD

Aventura PD

Stuart PD

Green Cove Springs PD

Jupiter PD

Boynton Beach PD

Delray Beach PD

Melbourne PD

Bradenton Beach PD

Longboat Key PD

Sarasota County Coastal Resources

Lee County DNR

Collier Coastal Management

USCG Sector Miami

Brevard County B&W

St Augustine Port Authority

Charlotte Parks and DNR

Miami DERM

City of Miami Public Works

Pinellas State Attorneys Office

St. Lucie State Attorneys Office

Monroe County Marine Projects

Escambia Marine Resources Div

Okaloosa Public Works

Seminole Water Quality Office

Putnam County Parks and Rec

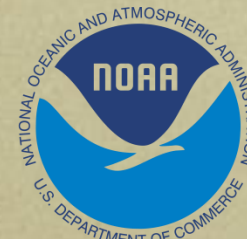



Phil Horning (admin)

Derelict Vessel Menu

Derelict Vessel Maintenance

- Add Derelict or At-Risk Vessel Record
- Change Derelict or At-Risk Vessel Record
- Select From DV Report Grid
- Edit Officer Lt & Capt Email Addresses
- At-Risk, Derelict, Abandoned Vessel Map
- At Risk & Derelict Vessel Training Center
- Form Letters

Reports/Queries

- Query Derelict Vessel Record
- Query By County
- Open Closed DV Reports By County
- Active DV Reports With No Recent Activity
- County Report
- Vessel Length Stats

Administrative Functions

- Florida Statute Lookup
- Power DMS for DV Training
- Announcement
- Vessel Type Maintenance
- Reopen Case
- Search Users
- Security Maintenance
- Active Directory Name
- Manage Letter Templates



Phone Lt. Darrin Riley: 407-616-7057
Phone Phil Horning: 850-410-0656 x17377

Announcement

////////////////////// TO ALL OFFICERS //////////////////////////////////////





**FLORIDA FISH AND WILDLIFE CONSERVATION COMMISSION
DIVISION OF LAW ENFORCEMENT
AT-RISK OR DERELICT OR ABANDONED VESSEL REPORT**



FWC Case: FWNW-09-OFF-000001 dvId: 11639 M776 FWC

[Main](#)
[DV Report Status Page](#)
[Removal Process Page](#)
[DHSMV Status Page](#)
[Court Information Sheet](#)
[Narrative](#)
[Documents](#)

Add Document

Description:

Document Type ▼

Emp Id	Description	File Name	Date Uploaded	Link
M776	removal photo	Roll-Off-Container2-med.jpg	5/26/2011 1:41:13 PM	Display Image
M776	TEst 4	boating-fintalk5.jpg	5/17/2011 10:52:14 AM	Display Image
M549	test photo 14	Ross's DV.jpg	5/13/2011 2:23:06 PM	Display Image
M776	add photo	can-we-build-a-floating-cabin-home-style-houseboat-21291346.jpg	5/11/2011 2:35:45 PM	Display Image
M776	test10	CountyRegionWS With Regions Marked.xlsx	4/15/2011 11:51:41 AM	Display application/vnd.openxmlformats-officedocument.spreadsheetml.sheet
M776	test 9	CountyRegionWS With Regions Marked.xlsx	4/15/2011 11:50:40 AM	Display application/vnd.openxmlformats-officedocument.spreadsheetml.sheet
M776	test8	CountyRegionWS With Regions Marked.xlsx	4/15/2011 11:50:11 AM	Display application/octet-stream
M776	test6	Database PDFs1111.pdf	4/15/2011 11:49:03 AM	Display application/pdf
M776	test5	01.jpg	4/15/2011 11:47:34 AM	Display Image
M776	test3	01.jpg	4/15/2011 11:47:05 AM	Display Image
M776	test 22	080417-N-31655-098.jpg	4/15/2011 11:46:33 AM	Display Image
M776	Test Photo 1	aaaa1111.jpg	4/15/2011 11:40:26 AM	Display Image
M776	test 5	Test Test Test Test Test Test.docx	4/15/2011 11:33:55 AM	Display application/octet-stream
M776	test4	Test Test Test Test Test Test.docx	4/15/2011 11:33:28 AM	Display application/octet-stream
M776	Test 3	Test Test Test Test Test Test.docx	4/15/2011 11:32:35 AM	Display Word
M776	Test 2	Test Test Test Test Test Test.docx	4/15/2011 11:32:00 AM	Display Word
M776	test 1	Test Test Test Test Test Test.docx	4/15/2011 11:27:04 AM	Display application/octet-stream
M776	photo of vessel stern	Leeman3.jpg	3/16/2011 11:01:57 AM	Display Image
			3/15/2011	





Save Cancel

Narrative (FWCDLE 045A) 7346
 Juvenile Original Supplement

Date: 3/9/2011 2:45:46 PM
 Authorized By: --Choose-- Date Authorized:

Spell Check
 I Phil Horning of Florida Fish and Wildlife Conservation Commission, Division of Law Enforcement, request that the vessel owner's privileges to register motor vehicles and vessels in the State of Florida, be revoked until the removal cost have been repaid to the state in full.

Narratives

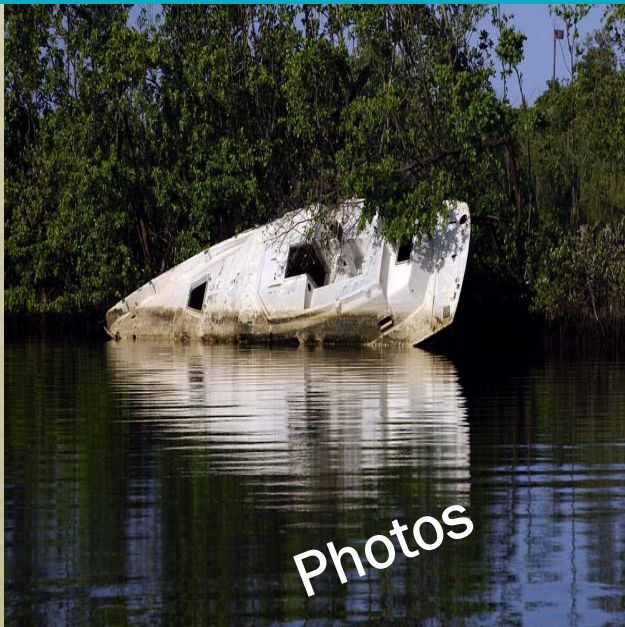

Photos

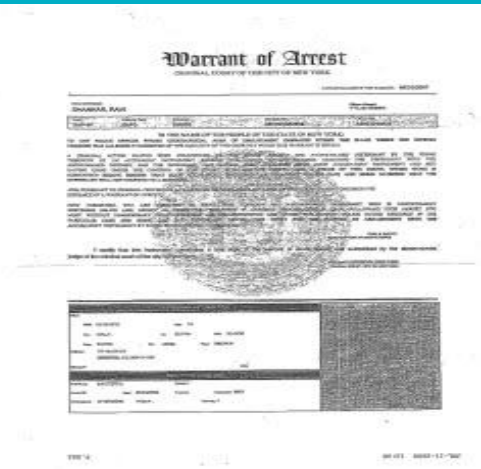

Warrants



Audio Files

Video



WITNESS STATEMENT ON CASUALTY INCIDENT (AR 800-10)		CHECK APPLICABLE BOX	
1. LAST NAME, FIRST NAME MI (of casualty) POE, ROBERT		2. SBN C 001-24-IN	3. RANK 4. SEX SFC M
5. ORGANIZATION C 001-24-IN		6. DATE OF DEATH OR WHEN LAST SEEN 2050, 12 NOV 02	
7. GEOGRAPHICAL LOCATION OF INCIDENT (Include grid coordinates and nearby town) AD 122 544 PULDA, PPG		8. OTHER PERSONS WHO MAY HAVE WITNESSED THIS INCIDENT OR HAVE FURTHER INFORMATION 1SG SMITH & BATTERY PA	
9. CIRCUMSTANCES SURROUNDING INCIDENT (If known, include cause of death or condition when last seen, or how identified) SP4 POE WAS THE PAID OPERATOR FOR 21 LINES WHO WAS ATTACHED TO OUR PLATOON FOR A MISSION.			
9. CIRCUMSTANCES SURROUNDING INCIDENT (Continued) HE WENT ON PATROL WITH 507 LINES ON 12 NOV 02. HE LEFT OUR LINES AT 2200. NEITHER ONE RETURNED. THEY DIDN'T ANSWER THE RADIO. MYSELF HEARD FORWARD OF OUR POSITION ABOUT 2200 HOURS.			
10. NAME OF PERSON MAKING STATEMENT R.T. WILLIAMS	11. RANK PPG	12. SBN 000-00-000	
13. UNIT C 001-24-IN	14. DATE 13NOV02	15. SIGNATURE R.T. Williams	

Witness Statements

ORIGINAL BILL OF SALE
 For Motor Vehicles Only

Name of Seller: _____
 Address: _____
 In consideration of the sum of \$1,000.00 (one thousand and no/100ths) legal money of the United States of America, to have and to hold unto the undersigned, the County of _____ State of _____

DATE: _____

Bill of Sale



Save Cancel

Narrative (FWCDLE 045A) 8225

Juvenile Original Supplement

Date: 8/8/2011 4:25:55 PM

Authorized By: --Choose-- Date Authorized:

Spell Check

Found owner on boat. On 8/16/2011, I Philip Horning of the Florida Fish and Wildlife Conservation Commission witnessed the owner of this vessel FL00002Z removing the Derelict Vessel notice from the vessel. He was seen doing this by 2 other people on my vessel. This will serve along with photos of the same, evidence of notification to the owner of the vessel. When questioned, the vessel owner advised he had no intention of complying with our orders and was arrested and booked into the Santa Rosa Jail. |





**FLORIDA FISH AND WILDLIFE CONSERVATION COMMISSION
DIVISION OF LAW ENFORCEMENT
AT-RISK OR DERELICT OR ABANDONED VESSEL REPORT**



FWC Case: FWSB-11-OFF-000486 dvId: 12172 N235 FWC **DV Report Closed**

- [Main](#)
[DV Report Status Page](#)
[Removal Process Page](#)
[DHSMV Status Page](#)
[Court Information Sheet](#)
[Narrative](#)
[Documents](#)

[Add Narrative](#)

Click for Narrative	Date Time	Emp ID	Type	Narrative	Authorized By	Date Authorized
7339	3/8/2011 11:25:25 AM	N235	S	I found the vessel and and received the FL 2211 Ek...	N235	3-08-2011
7163	1/26/2011 2:55:53 PM	J400	S	01/26/2011 Having also seen this vessel while it w...		
7143	1/21/2011 6:55:08 PM	N235	O	This Vessel was sold and the current owner has not...	N235	1-21-2011

- [Refresh](#)
[Menu](#)
[Report Grid](#)

Added By: DAVID.ROBISON 01/21/2011 Changed By: DAVID.ROBISON 03/08/2011 pgm change 2/25/2011 3:50pm





Florida Fish and Wildlife Conservation Commission

Commissioners
Rodney Barreto
Chair
Miami

Richard A. Corbett
Vice Chair
Tampa

Kathy Barco
Jacksonville

Ronald M. Bergeron
Fort Lauderdale

Dwight Stephenson
Delray Beach

Kenneth W. Wright
Winter Park

Brian S. Yablonski
Tallahassee

Executive Staff

Nick Wiley
Executive Director

Greg Holder
Assistant Executive Director

Karen Ventimiglia
Deputy Chief of Staff

Division of
Law Enforcement
Colonel Jim Brown
Director

(850) 488-6251
(850) 921-6453 FAX

Managing fish and wildlife
resources for their long-term
well-being and the benefit
of people.

620 South Meridian Street
Tallahassee, Florida
32399-1600
Voice: (850) 488-4676

Hearing/speech impaired:
(800) 955-8771 (T)
(800) 955-8770 (V)

MyFWC.com

December 12, 2010

John Doe
123 Elm St
Tallahassee, Florida
32399

Ref. *At Risk Vessel Notice* FWNW-10-OFF-000002

Dear Mr. Doe:

The Fish and Wildlife Conservation Commission has been designated as the agency of the state, authorized to cause removal of any abandoned or derelict vessel from public waters. Through past experiences, our agency has found that vessels indicating known conditions of neglect have a greater tendency to become derelict and threaten Florida's waterways.

You have been identified as the last known legal owner or custodian of the following vessel:

Make: WRBI **Model:** Water Rocket
REG: FL1234AR **Hull ID Number:** WTR18374632RC123

Our agency has observed indicators that this vessel is of concern. These indicators have been noted in our FWC At Risk Database along with supporting documentation. Some of these indicators are a violation of Florida law. Please review the following indicators and make every effort to bring your vessel out of this *At Risk* status. Failure to do so may cause your vessel's condition to further deteriorate and become derelict under the law. Should this occur, you may face criminal charges, fines, and other penalties imposed with a derelict vessel. All costs incurred by the commission in the removal of any abandoned or derelict vessel shall be recoverable against the owner / custodian thereof.

You are encouraged to contact our officer listed below or our agency in reference to this matter and to advise of your plan to address this situation.

- | | |
|---|--|
| <input type="checkbox"/> Vessel is Barnacle Heavy | <input type="checkbox"/> Being Used as a Storage Barge |
| <input type="checkbox"/> Helm Appears Inoperative | <input type="checkbox"/> No Current Registration Decal Displayed |
| <input type="checkbox"/> Vessel is Being Dismantled | <input type="checkbox"/> No Apparent Method of Propulsion |
| <input type="checkbox"/> Vessel is Listing | <input type="checkbox"/> Vessel Interior is Exposed to the Elements |
| <input type="checkbox"/> Vessel is Sinking | <input type="checkbox"/> Vessel is in Danger of Breaking its Mooring |
| <input type="checkbox"/> Vessel is Aground | <input type="checkbox"/> Anchor Light Inoperative or Missing |
| <input type="checkbox"/> Other: | |

It is our intent to protect the public from both marine safety and environmental hazards. Your immediate attention to this matter would be greatly appreciated.

Officer John Smith
Florida Fish and Wildlife Conservation Commission
123 Elm Street
Anywhere, Florida 32333
(XXX)-555-1212 ext. xxx





Florida Fish and Wildlife Conservation Commission

Fishing

Boating

Hunting

Licenses & Permits

Wildlife Viewing

Wildlife & Habitats

Research

Education

Conservation



Florida Fish and Wildlife Conservation Commission Division of Law Enforcement

Derelict Vessel Training Center

Select a Course Below to Begin

- [Identification of Derelict Vessels](#)
- [At Risk Vessel Investigation and Application Course](#)
- [Map Validation and User Guide](#)
- [Initial Investigation](#)

These courses are self guided and may be completed in any order. Should your Department or Agency require a live webinar presentation, please contact the DV Coordinator at (850) 488-5600 or email Phil.Horning@MyFWC.com



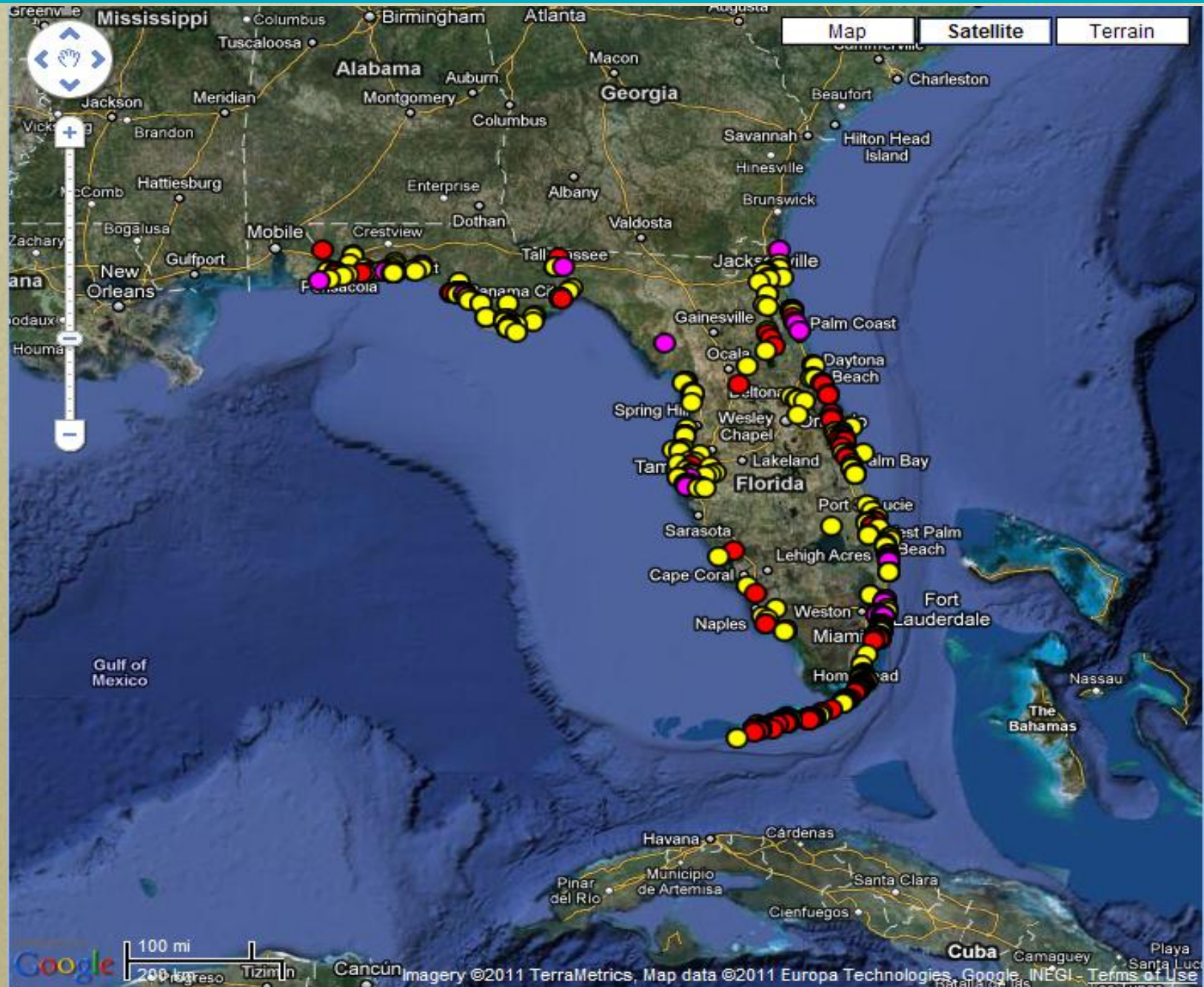

Waterfronts Florida Spring Program 2012



MyFWC.com Florida Fish and Wildlife Conservation Commission

Map Layers

- Florida Boating Economics
- FWC Vessel Data

Location

Latitude: N 30° 38' 20"

Longitude: W 87° 8' 7"

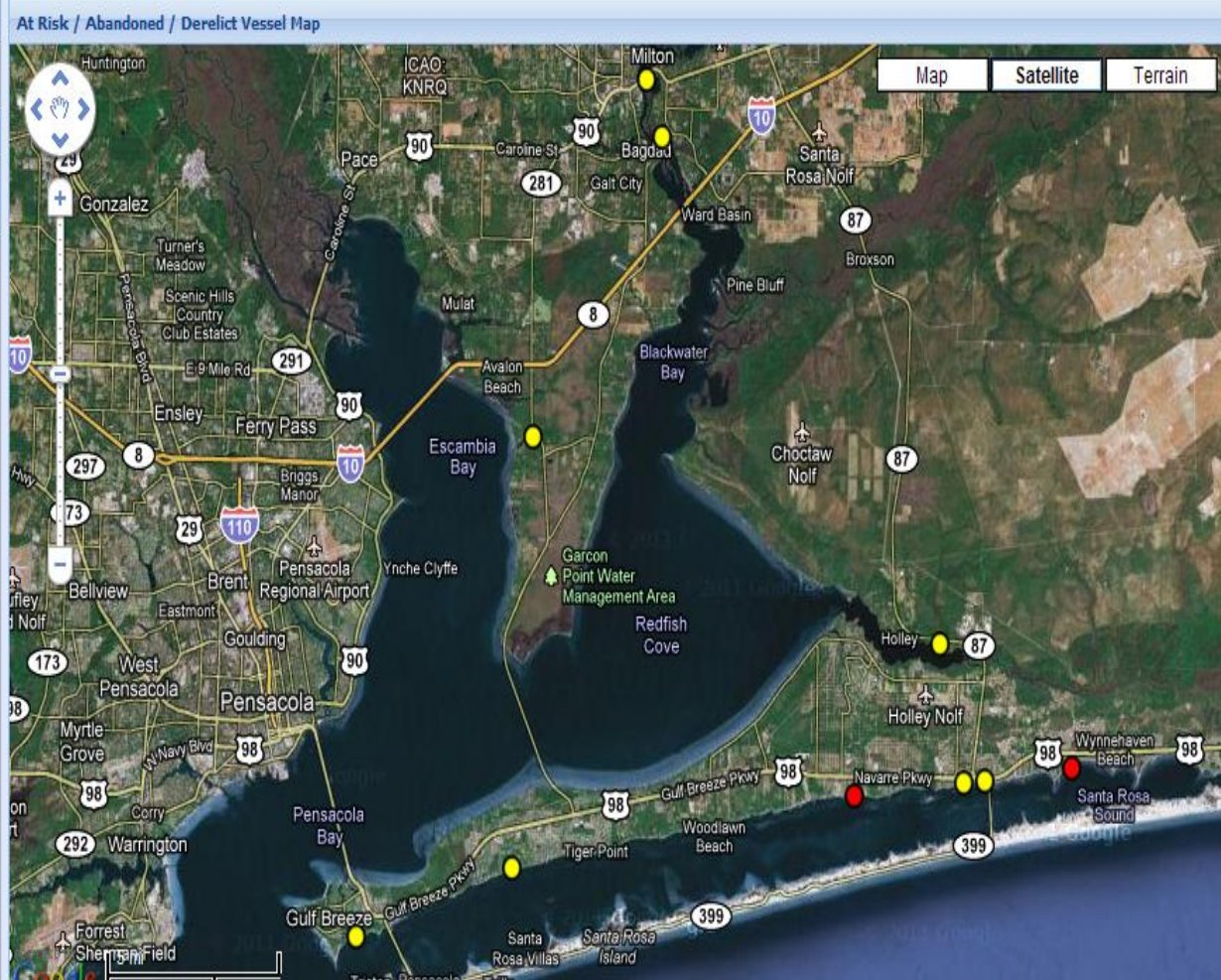

Info/Queries

Query Counties

SANTA ROSA

Only Valid Geometries

Query FWC Regions

Query Vessel Use

Query Vessel Style

Query Agency



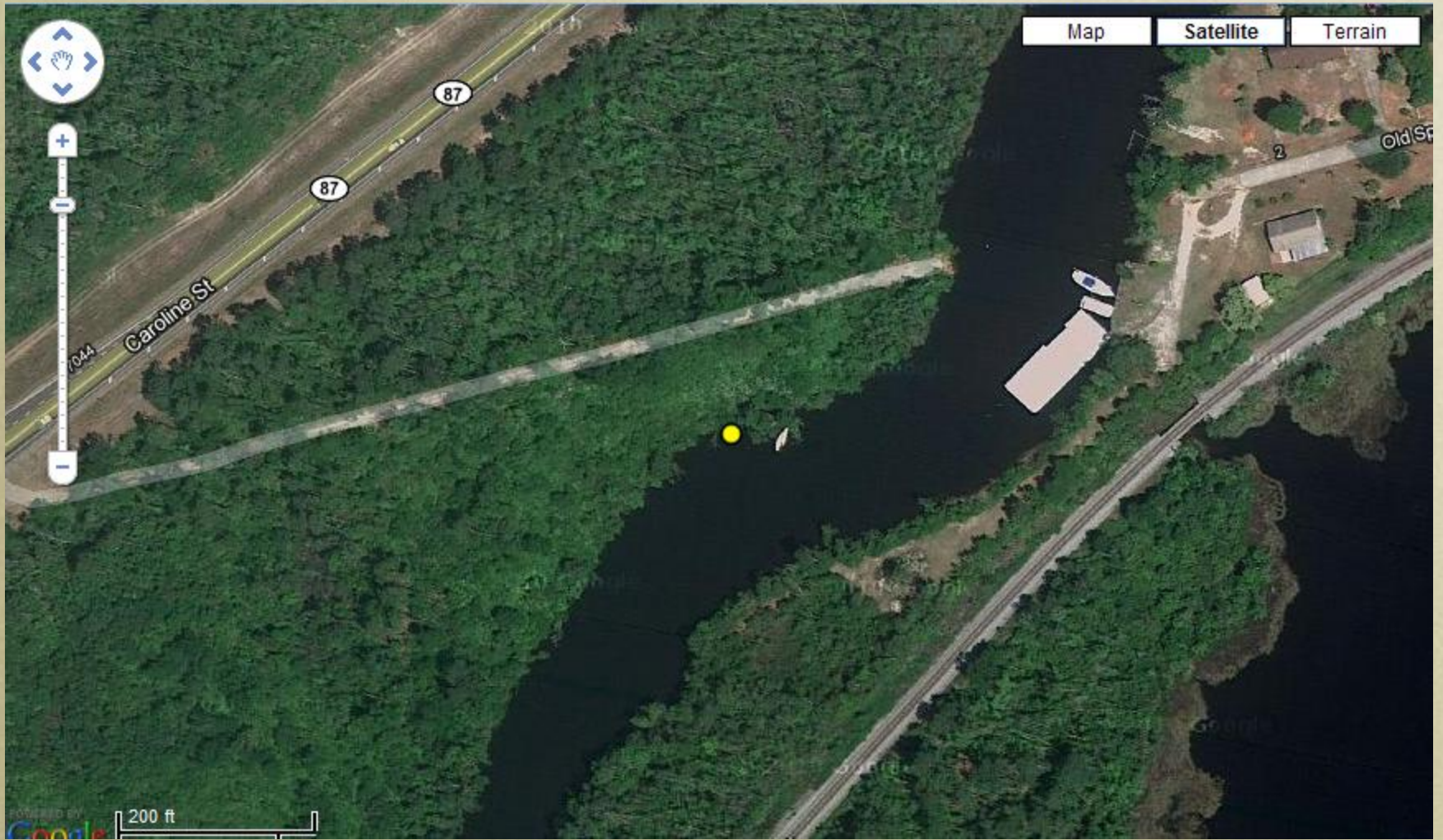





Map Layers

- Florida Boating Economics
- FWC Vessel Data
 - Hazard to Navigation
 - Not Hazard to Navigation
 - Identified as At Risk

Location

Latitude:
N 30° 20' 5"

Longitude:
W 94° 32' 54"

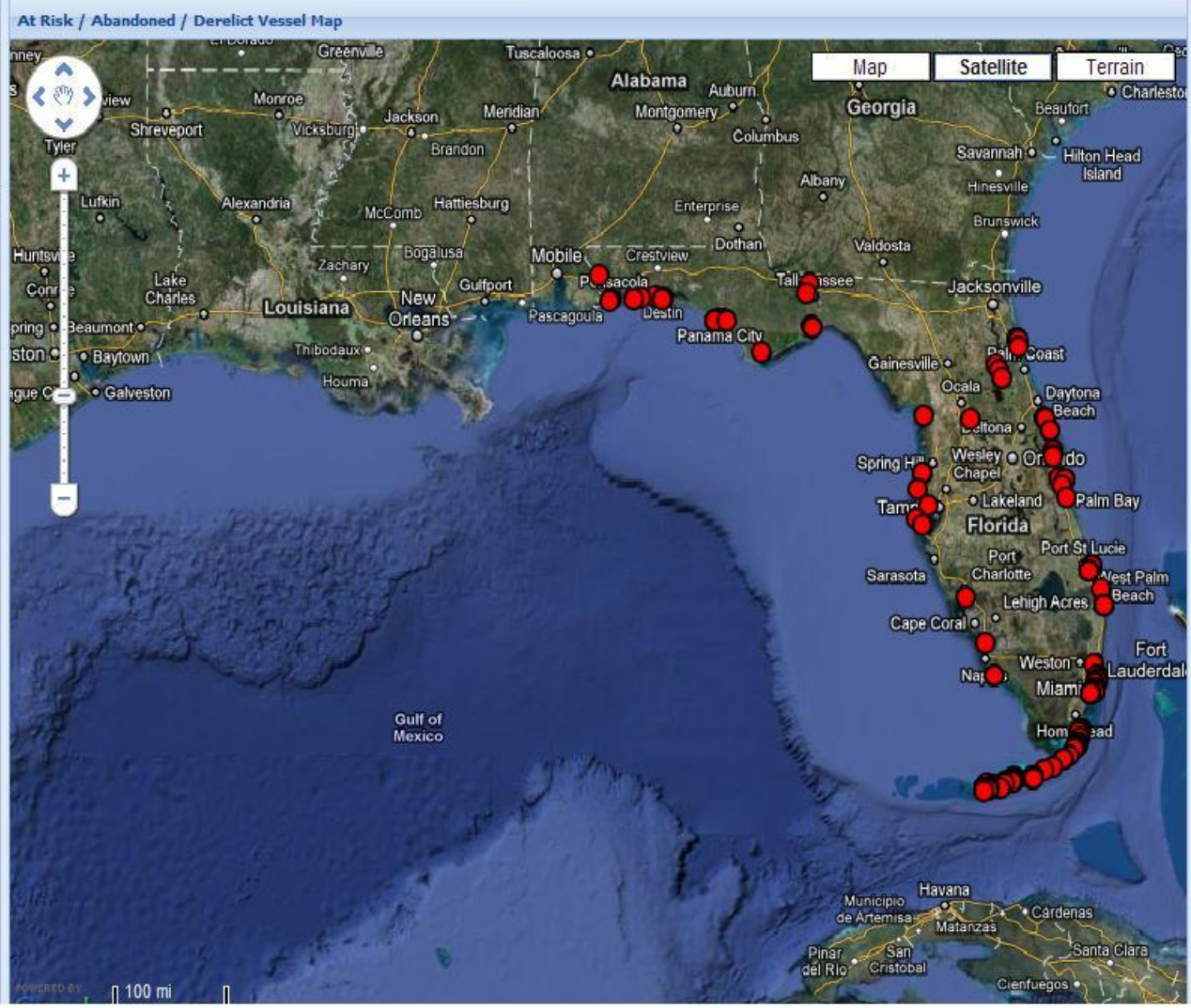

Info/Queries

- Query Counties
- Query FWC Regions
- Query Vessel Use
- Query Vessel Style
- Query Agency

ALL

Only Valid Geometries





Map Layers

- Florida Boating Economics
- FWC Vessel Data
 - Hazard to Navigation
 - Not Hazard to Navigation
 - Identified as At Risk

Location

Latitude:
N 30° 57' 31"

Longitude:
W 95° 28' 16"

At Risk / Abandoned / Derelict Vessel Map

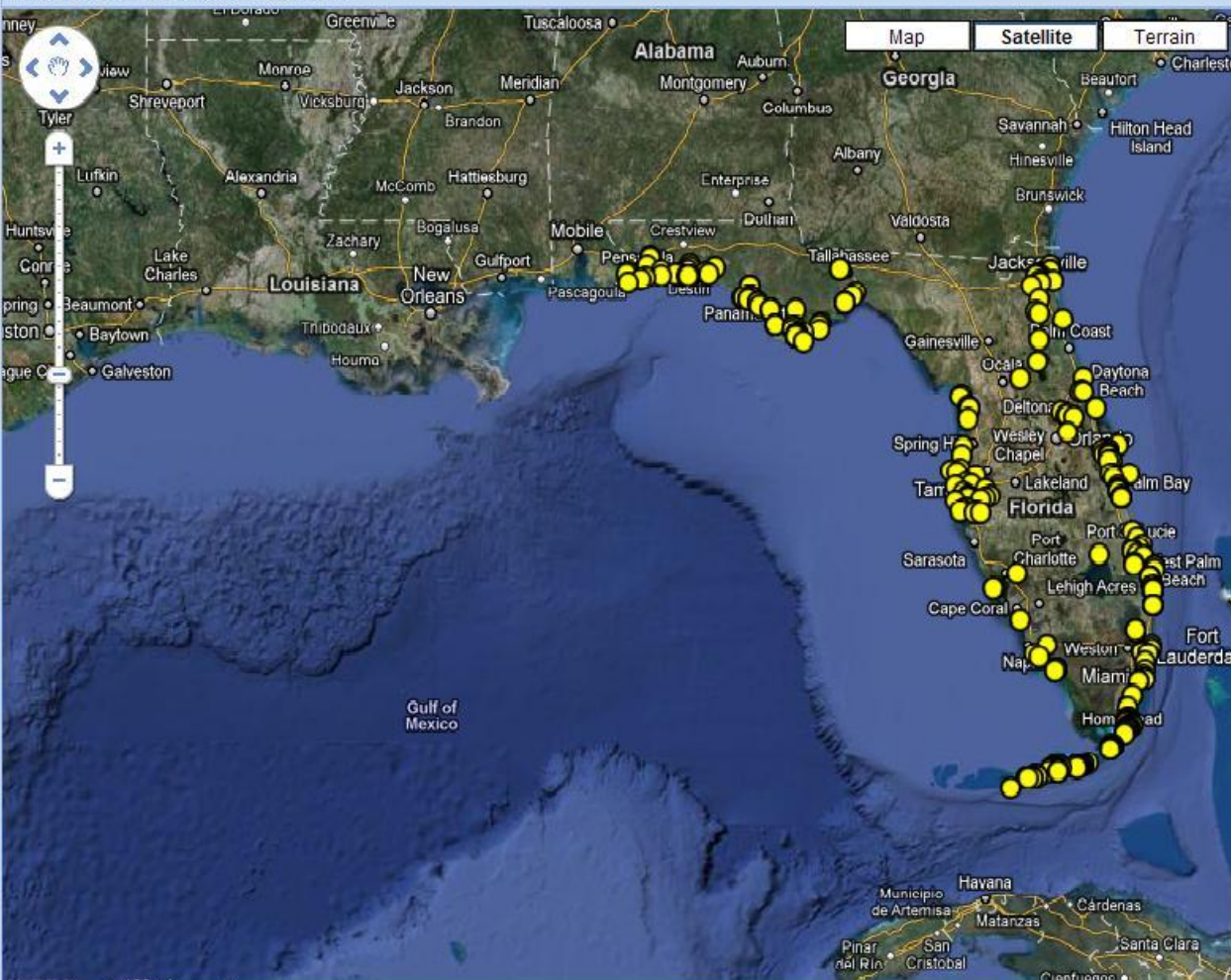

Info/Queries

- Query Counties
- Query FWC Regions
- Query Vessel Use
- Query Vessel Style
- Query Agency

ALL

Only Valid Geometries



Map Layers

- Florida Boating Economics
- FWC Vessel Data

Location

Latitude: N 26° 31' 46"
 Longitude: W 90° 10' 32"

At Risk / Abandoned / Derelict Vessel Map

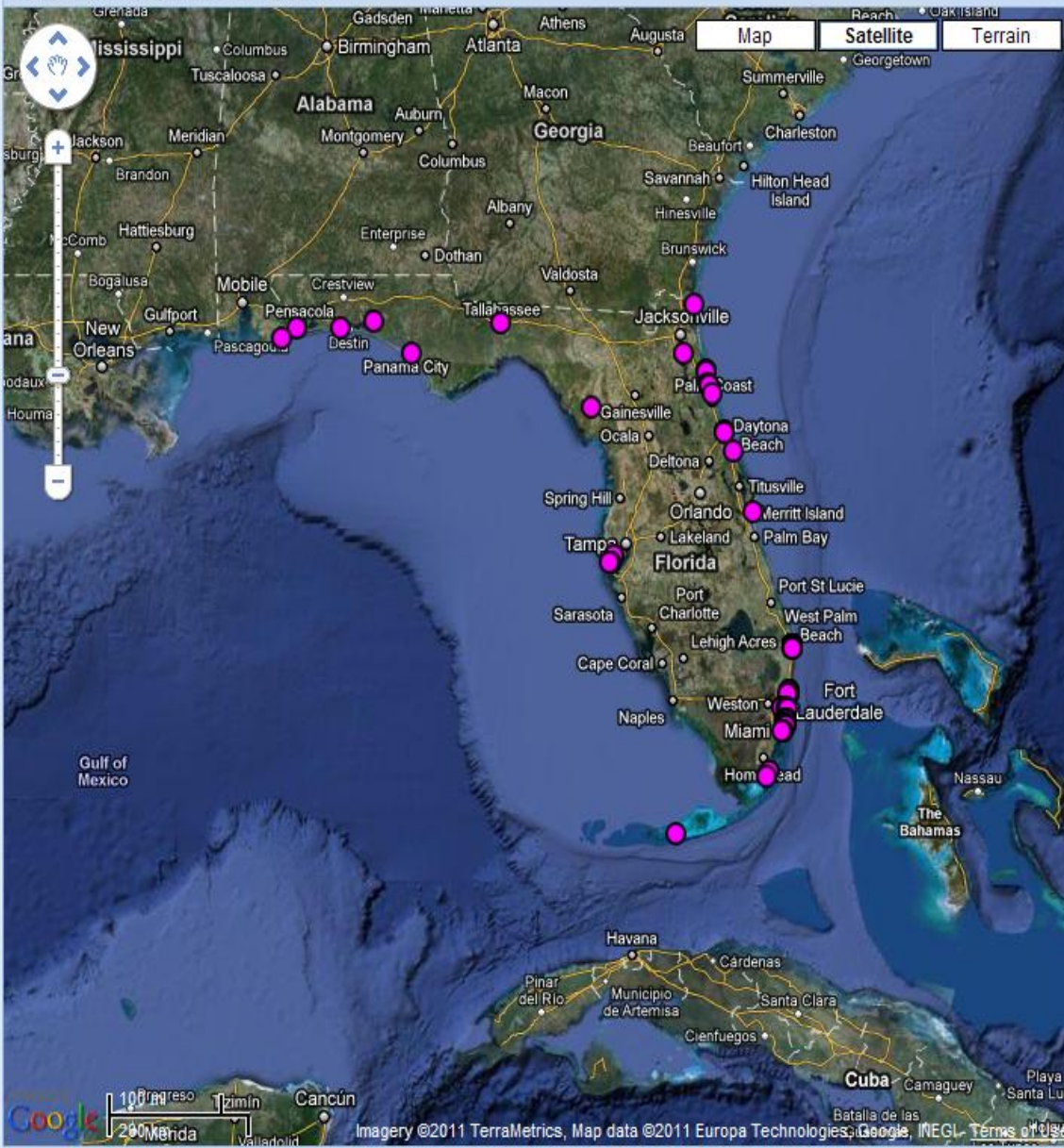

Info/Queries

- Query Counties
 - Query FWC Regions
 - Query Vessel Use
 - Query Vessel Style
 - Query Agency
- ALL
 Only Valid Geometries



Map Layers

- Florida Boating Economics
 - Anchorages
 - Artificial Reef
 - FWC Maintained Boat Ramps
 - Boat Ramps, Freshwater
 - Boat Ramps, Saltwater
 - Marine Precautions
 - Aquatic Preserves
 - Fish Management Areas
 - Marine Managed Areas
 - State Water Boundary Line
 - FWC Regions
 - Seagrass
 - Ocean Depth
 - County Labels
 - FL Counties Albers
 - FMRI Counties
 - FMRI FL 40k
- FWC Vessel Data

Location

Latitude: N 25° 53' 46"

Longitude: W 80° 12' 41"

At Risk / Abandoned / Derelict Vessel Map

Map Satellite Terrain

Vessel Information

Status:	At Risk
Type:	
Length:	27
Registration:	FL 8294 MC
Color:	LIGHT BLUE
Agency:	FWC
Phone #:	1-888-404-3922
Case #:	FWSB-11-OFF-001032



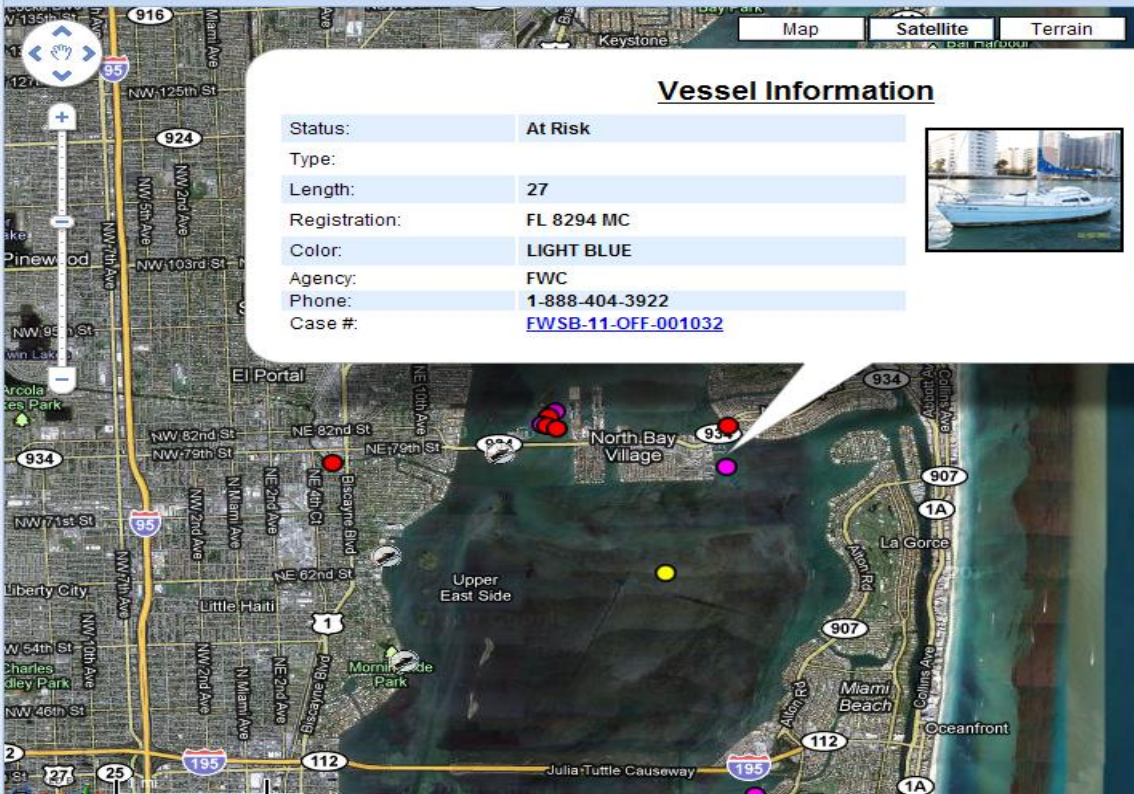

Info/Queries

Query Counties

MIAMI-DADE

Only Valid Geometries

Query FWC Regions

Query Vessel Use

Query Vessel Style

Query Agency

- Reduces Redundancy
- Improves Positional Accuracy
- Shows Trending Patterns
- Allows for Interagency Collaboration





At Risk Vessel

A vessel exhibiting conditions known to precede a derelict vessel condition and that cause an officer to have just concern for its welfare.

**A
T
R
I
S
K

P
R
O
G
R
A
M**



**A
T
R
I
S
K

P
R
O
G
R
A
M**



Identification of At-Risk Vessels



**A
T
R
I
S
K

P
R
O
G
R
A
M**



NOTICE
ATTENTION VESSEL OWNER OR CARETAKER

This vessel has been identified by a Law Enforcement Officer on being 47,000 of tonnage or greater vessel under Section 903.13 Florida Statutes

Your attention is directed to the following to avoid non-compliance:

<input type="checkbox"/> Properly use anchoring, or other means, to secure the vessel to the pier or dock (Section 327.20 and 327.21 F.S.)	<input type="checkbox"/> Remove or secure debris
<input type="checkbox"/> Remove or properly secure any equipment, gear, or other items on deck	<input type="checkbox"/> Report damage to equipment to the appropriate law enforcement agency
<input type="checkbox"/> Remove items and comply with general registration requirements (Section 328.47 F.S.)	<input type="checkbox"/> Remove all equipment
<input type="checkbox"/> None	<input type="checkbox"/> Remove all equipment

If your vessel is not brought into compliance and conditions deteriorate, you may be subject to enforcement penalties and/or removal of this vessel at your expense. Please contact the officer listed below immediately.

Agency's Name: _____ Date: _____
Officer's Name: _____



**A
T
R
I
S
K

P
R
O
G
R
A
M**



NOTICE

ATTENTION VESSEL OWNER OR CARETAKER

This vessel has been identified by a Law Enforcement Officer as being in need of maintenance or a required record under Section 923.11 Florida Statutes.

Your attention to the following is needed immediately:

<input type="checkbox"/> Boat is not working, or is in need of repair (Section 923.20 and 923.21 F.S.)	<input type="checkbox"/> Boat is overdue for safety inspection (Section 923.20 and 923.21 F.S.)
<input type="checkbox"/> Boat is not properly equipped with required safety equipment (Section 923.20 and 923.21 F.S.)	<input type="checkbox"/> Boat is not properly equipped with required safety equipment (Section 923.20 and 923.21 F.S.)
<input type="checkbox"/> Boat is not properly equipped with required safety equipment (Section 923.20 and 923.21 F.S.)	<input type="checkbox"/> Boat is not properly equipped with required safety equipment (Section 923.20 and 923.21 F.S.)
<input type="checkbox"/> Boat is not properly equipped with required safety equipment (Section 923.20 and 923.21 F.S.)	<input type="checkbox"/> Boat is not properly equipped with required safety equipment (Section 923.20 and 923.21 F.S.)

If your vessel is not brought into compliance and conditions are deteriorating, you may be subject to enforcement penalties and/or removal of this vessel at your expense.

Please contact the officer listed below immediately.

Agency's Name: _____
Officer's Name: _____
Date: _____



**A
T
R
I
S
K

P
R
O
G
R
A
M**



NOTICE

ATTENTION VESSEL OWNER OR CARETAKER

This vessel has been identified by a Law Enforcement Officer as being AT RISK of becoming a derelict vessel under Section 923.11 Florida Statutes.

Your attention to the following is needed immediately:

<input type="checkbox"/> Vessel is not properly stored, secured, or covered in accordance with Section 923.20 and 923.21 F.S.	<input type="checkbox"/> Vessel is harboring debris
<input type="checkbox"/> Vessel is not properly maintained, repaired, or insured in accordance with Section 923.20 and 923.21 F.S.	<input type="checkbox"/> Vessel is not properly insured
<input type="checkbox"/> Vessel does not comply with current registration requirements Section 923.04 F.S.	<input type="checkbox"/> Vessel is not properly titled in writing
<input type="checkbox"/> None	<input type="checkbox"/> None

If your vessel is not brought into compliance and conditions to determine, you may be subject to enforcement penalties and/or removal of this vessel at your expense. Please contact the officer listed below immediately.

Agency's Name: _____ Date: _____
Officer's Name: _____



Benefits of Early Detection



- Capture ownership information before vessel sinks**
- Capture ownership information before evasive action taken**
- Open friendly but serious dialogue with vessel owner prior to legal action**
- Encourages prevention through proactive law enforcement activity**
- Results in greater compliance rates rather than reactive enforcement**





Map Layers

- Florida Boating Economics
- FWC Vessel Data
 - Hazard to Navigation
 - Not Hazard to Navigation
 - Identified as At Risk

Location

Latitude: N 26° 25' 52"

Longitude: W 90° 3' 57"

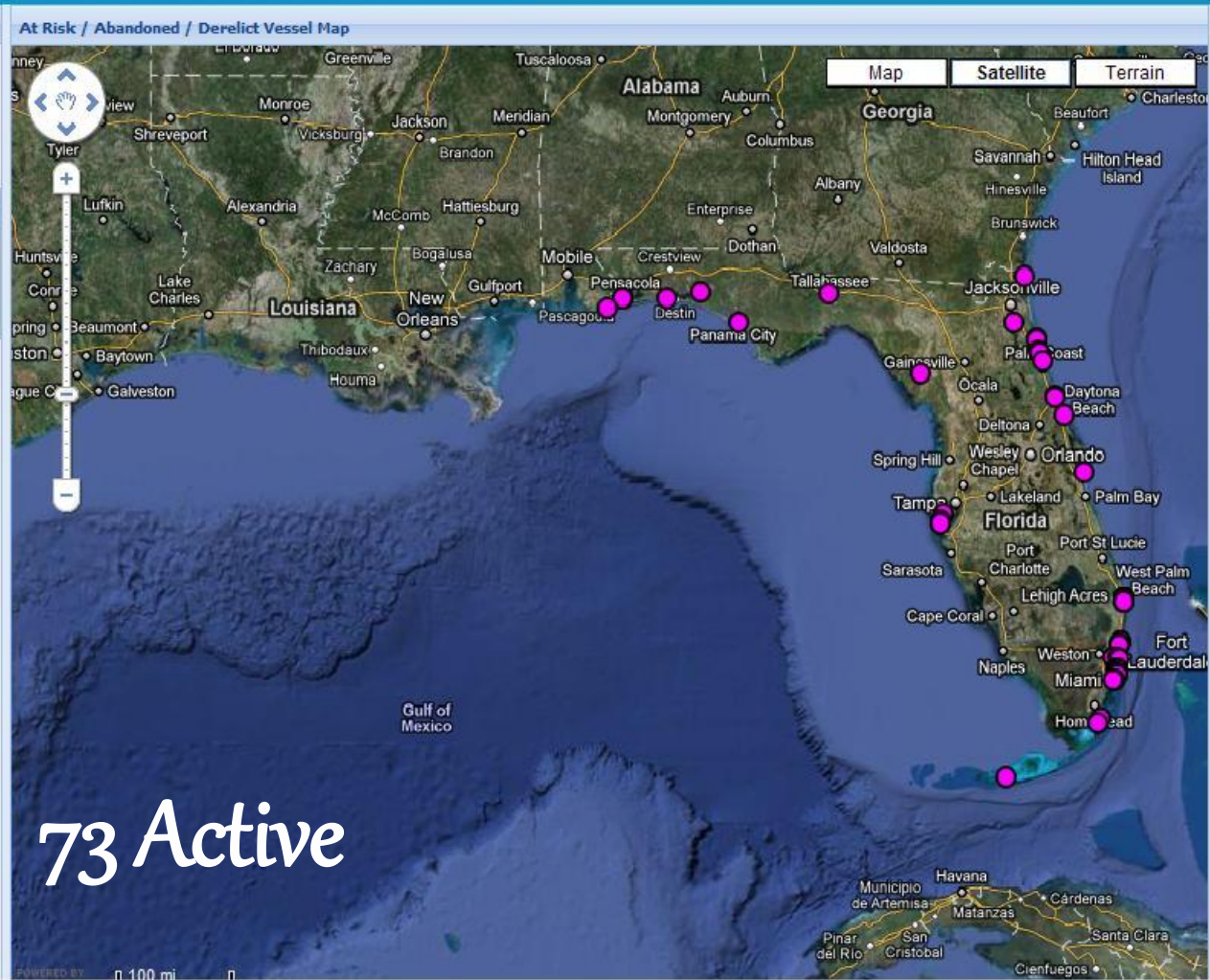

Info/Queries

- Query Counties
- Query FWC Regions
- Query Vessel Use
- Query Vessel Style
- Query Agency

ALL

Only Valid Geometries



Preemptive Derelict Vessel Program

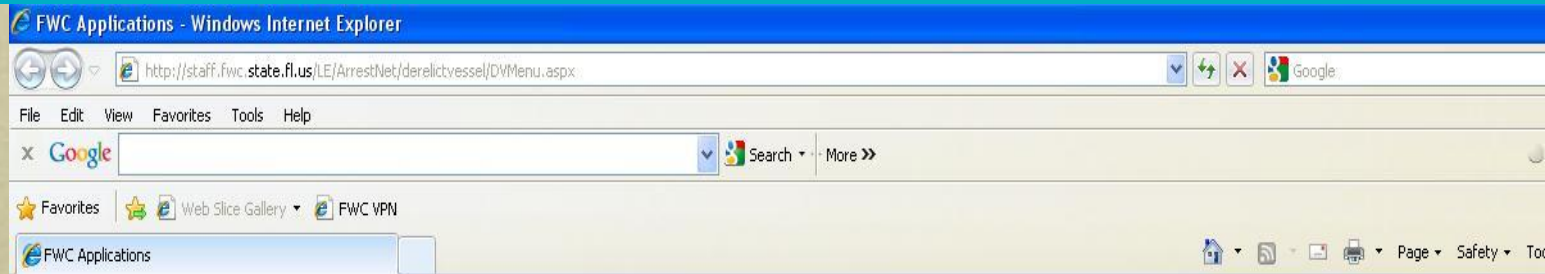

At Risk Vessels

Statewide Map



Phil Horning (admin)

Derelict Vessel Menu

Derelict Vessel Maintenance

- Add Derelict or At-Risk Vessel Record
- Change Derelict or At-Risk Vessel Record
- Select From DV Report Grid
- Edit Officer Lt & Capt Email Addresses
- At-Risk, Derelict, Abandoned Vessel Map
- At Risk & Derelict Vessel Training Center
- Form Letters





Reports/Queries

- Query Derelict Vessel Record
- Query By County
- Open Closed DV Reports By County
- Active DV Reports With No Recent Activity
- County Report
- Vessel Length Stats



5"

Officer will hang this notice on the vessel after entering the information into the database. This is notification to the owner and those around the vessel.

NOTICE

ATTENTION VESSEL OWNER OR CARETAKER

This vessel has been identified by a
Law Enforcement Officer as being "**AT RISK**" of becoming
a derelict vessel under Section 823.11 Florida Statute

Your Attention To The Following Is Needed Immediately

<input type="radio"/> Improper, no, or non-working anchor light/hazard to navigation (Section 327.33 and 327.44 Florida Statutes)	<input type="radio"/> Vessel is Barnacle Laden.
<input type="radio"/> Vessel is being neglected, not maintained or is not able to be used for navigation as intended.	<input type="radio"/> Vessel Interior is Exposed to the Weather.
<input type="radio"/> Vessel does not comply with current registration requirements (Section 328.46 F.S.)	<input type="radio"/> Vessel is Listing.
<input type="radio"/> Other _____	<input type="radio"/> Vessel is Aground.
	<input type="radio"/> Vessel is in Danger of Breaking its Mooring.
	<input type="radio"/> Vessel is Sinking

If your vessel is not brought into compliance and continues to deteriorate, it may be subject to removal at your expense.

Please contact officer listed below when corrections have been made or if you have questions pertaining to this notice

Agency's Name: _____
 Agency's Phone: _____ Date: _____
 Officers Name (Please Print) _____

7"





Florida Fish and Wildlife Conservation Commission

- Fishing
- Boating
- Hunting
- Licenses & Permits
- Wildlife Viewing
- Wildlife & Habitats
- Research
- Education
- Conservation



Bean Turner

YOUTH CONSERVATION CENTER

- FWC Commission Meetings
- Get Outdoors Florida
- Hunting & Fishing Licenses & Permits Apply Online Now
- Wildlife Foundation of Florida

Managing fish and wildlife resources for their long-term well-being and the benefit of people.



Map Layers

- Florida Boating Economics
- FWC Vessel Data

Location

Latitude: N 31° 24' 35"

Longitude: W 91° 29' 38"

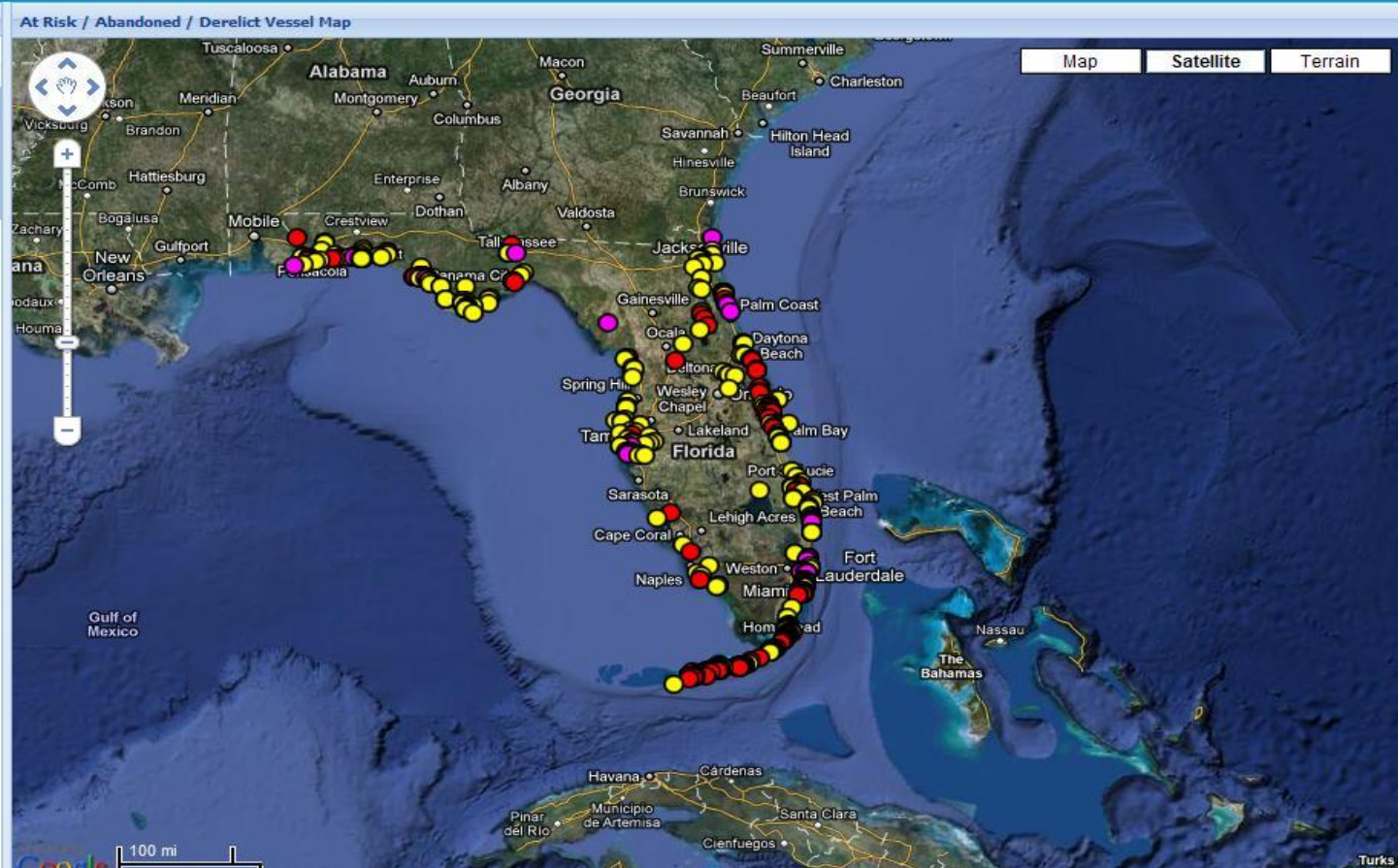

Info/Queries

- Query Counties
- Query FWC Regions
- Query Vessel Use
- Query Vessel Style
- Query Agency

ALL

Only Valid Geometries



Browser navigation bar with address: <http://staff.fwc.state.fl.us/le/arrestnet/derelictvessel/VesselMap.aspx>

File Edit View Favorites Tools Help

Google Search

FWC Derelict Vessel Map Viewer

Map Layers

- Florida Boating Economics
 - Anchorages
 - Artificial Reef
 - FWC Maintained Boat Ramps
 - Boat Ramps, Freshwater
 - Boat Ramps, Saltwater
 - Marine Precautions
 - Aquatic Preserves
 - Fish Management Areas
 - Marine Managed Areas
 - State Water Boundary Line
 - FWC Regions
 - Seagrass
 - Ocean Depth
 - County Labels
 - FL Counties Albers
 - FMRI Counties
 - FMRI FL 40k
- FWC Vessel Data

Location

Latitude: N 25° 53' 46"

Longitude: W 80° 12' 41"

At Risk / Abandoned / Derelict Vessel Map

Map | Satellite | Terrain

Vessel Information

Status:	At Risk
Type:	
Length:	27
Registration:	FL 8294 MC
Color:	LIGHT BLUE
Agency:	FWC
Phone:	1-888-404-3922
Case #:	FWSB-11-OFF-001234



Info/Queries

Query Counties

MIAMI-DADE

Only Valid Geometries

Query FWC Regions

Query Vessel Use

Query Vessel Style

Query Agency



- Map Layers**
- Florida Boating Economics
 - Anchorages
 - Artificial Reef
 - FWC Maintained Boat Ramps
 - Boat Ramps, Freshwater
 - Boat Ramps, Saltwater
 - Marine Precautions
 - Aquatic Preserves
 - Fish Management Areas
 - Marine Managed Areas
 - State Water Boundary Line
 - FWC Regions
 - Seagrass
 - Ocean Depth
 - County Labels
 - FL Counties Albers
 - FMRI Counties
 - FMRI FL 40k
 - FWC Vessel Data

Location

Latitude: N 25° 53' 46"

Longitude: W 80° 12' 41"

At Risk / Abandoned / Derelict Vessel Map

Map | Satellite | Terrain

Vessel Information

Status:	At Risk
Type:	
Length:	27
Registration:	FL 8294 MC
Color:	LIGHT BLUE
Agency:	FWC
Phone:	1-888-401-3022
Case #:	FWSB-11-OFF-001234



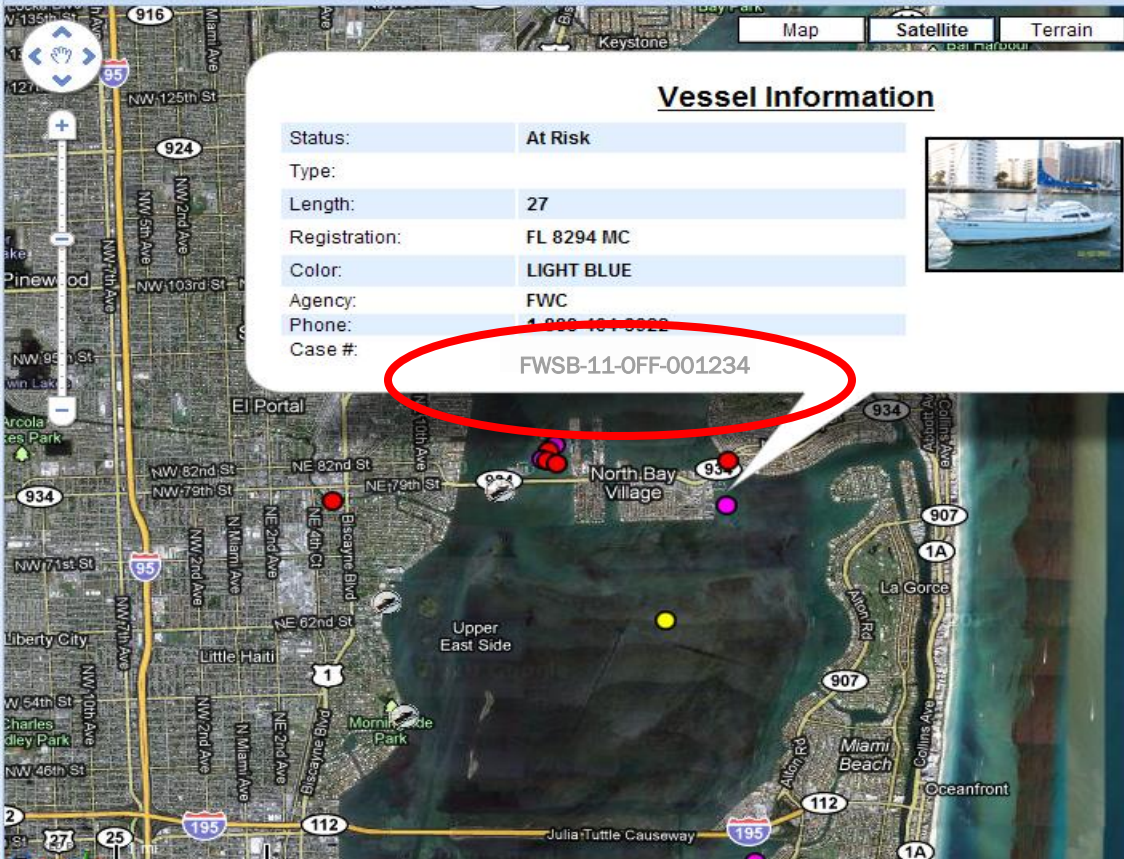

Info/Queries

Query Counties

MIAMI-DADE

Only Valid Geometries

Query FWC Regions

Query Vessel Use

Query Vessel Style

Query Agency



Removal Operations



Funding Sources for Citrus County

- County Retained Vessel Registration Fees
- (FBIP) Florida Boating Improvement Program Grant
- County General Revenue
- Possible Port Funding when available



County Retained Vessel Registration Fees

S328.72,FS

This statute allows for the county to retain a portion of all vessel registration fees collected by that county each year.

328.72(15) DISTRIBUTION OF FEES. ([County retained amount outlined in statute](#))

Such moneys to be returned to the counties are for the sole purposes of providing recreational channel marking and other uniform waterway markers, public boat ramps, lifts, and hoists, marine railways, and other public launching facilities, derelict vessel removal, and removal of vessels and floating structures deemed a hazard to public safety and health for failure to comply with s. [327.53](#).



Optional Vessel Registration Fees

S328.66FS

County and municipality optional registration fee.— (1) Any county may impose an annual registration fee on vessels registered, operated, used, or stored on the waters of this state within its jurisdiction. This fee shall be 50 percent of the applicable state registration fee..... All other moneys received from such fee shall be expended for the patrol, regulation, and maintenance of the lakes, rivers, and waters and for other boating-related activities of such municipality or county....

(2) Any county which imposes an annual registration fee may establish, by interlocal agreement with one or more of the municipalities located in the county, a distribution formula for dividing the proceeds of the fee or for use of the funds for boating-related projects located within the county or the municipality or municipalities, or the county and the municipality or municipalities.



Florida County Retained Registration Fee Document

2011

COUNTY	Rec	Comm	Total Vssls	CRVF	Addl Fee	Tot Cnty Vssl
Alachua	10,760	225	10,985	45,956.40	\$0.00	\$45,956.40
Baker	2,339	6	2,345	7,859.05	\$0.00	\$7,859.05
Bay	18,560	821	19,381	100,419.35	\$0.00	\$100,419.35
Bradford	2,375	19	2,394	8,316.00	\$0.00	\$8,316.00
Brevard	35,130	844	35,974	190,259.85	\$0.00	\$190,259.85
Broward	41,572	883	42,455	434,768.01	695,582.20	\$1,130,350.21
Calhoun	1,607	23	1,630	3,999.50	\$0.00	\$3,999.50
Charlotte	20,355	503	20,858	161,206.90	283,561.61	\$444,768.51
Citris	16,232	607	16,839	77,178.93	\$0.00	\$77,178.93
Clay	12,730	151	12,881	75,778.86	\$0.00	\$75,778.86
Collier	21,652	839	22,491	197,658.52	332,226.57	\$529,885.09

328.66

328.66



FBIP Grant Funding

May 21st – July 20th

Approximately \$312,500 per year
Strict Grant application process.



FBIP

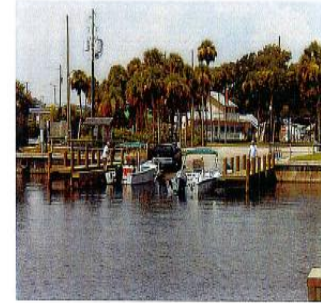

**Florida
Boating
Improvement
Program**



Florida Fish and Wildlife
Conservation Commission

www.fwc.com

Moving Forward



Continue Promoting Removal Efforts



Continue Project Collaboration



Increase Public Media Outreach

Television PSA's



Radio PSA's

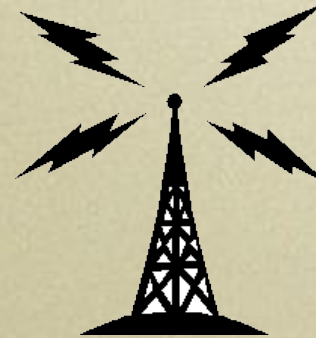

Press Release



Evening News



Officer Initiated Community Policing



Legislative Modification

Chapter 1.—UNBURY MATTER AND SCOPE OF COPYRIGHT

1.01. Definitions.

1.02. Unbury matter.

1.03. Scope of copyright.

1.04. Copyright in works of authorship.

1.05. Copyright in works of visual arts.

1.06. Copyright in works of performing arts.

1.07. Copyright in sound recordings and motion pictures.

1.08. Copyright in computer programs and databases.

1.09. Copyright in architectural works.

1.10. Copyright in design patents.

1.11. Copyright in trademarks.

1.12. Copyright in inventions.

1.13. Copyright in scientific or technical information.

1.14. Copyright in historical or scientific works.

1.15. Copyright in literary, dramatic, musical, and artistic works.

1.16. Copyright in works of visual arts.

1.17. Copyright in works of performing arts.

1.18. Copyright in sound recordings and motion pictures.

1.19. Copyright in computer programs and databases.

1.20. Copyright in architectural works.

1.21. Copyright in design patents.

1.22. Copyright in trademarks.

1.23. Copyright in inventions.

1.24. Copyright in scientific or technical information.

1.25. Copyright in historical or scientific works.

1.26. Copyright in literary, dramatic, musical, and artistic works.

1.27. Copyright in works of visual arts.

1.28. Copyright in works of performing arts.

1.29. Copyright in sound recordings and motion pictures.

1.30. Copyright in computer programs and databases.

1.31. Copyright in architectural works.

1.32. Copyright in design patents.

1.33. Copyright in trademarks.

1.34. Copyright in inventions.

1.35. Copyright in scientific or technical information.

1.36. Copyright in historical or scientific works.

1.37. Copyright in literary, dramatic, musical, and artistic works.

1.38. Copyright in works of visual arts.

1.39. Copyright in works of performing arts.

1.40. Copyright in sound recordings and motion pictures.

1.41. Copyright in computer programs and databases.

1.42. Copyright in architectural works.

1.43. Copyright in design patents.

1.44. Copyright in trademarks.

1.45. Copyright in inventions.

1.46. Copyright in scientific or technical information.

1.47. Copyright in historical or scientific works.

1.48. Copyright in literary, dramatic, musical, and artistic works.

1.49. Copyright in works of visual arts.

1.50. Copyright in works of performing arts.

1.51. Copyright in sound recordings and motion pictures.

1.52. Copyright in computer programs and databases.

1.53. Copyright in architectural works.

1.54. Copyright in design patents.

1.55. Copyright in trademarks.

1.56. Copyright in inventions.

1.57. Copyright in scientific or technical information.

1.58. Copyright in historical or scientific works.

1.59. Copyright in literary, dramatic, musical, and artistic works.

1.60. Copyright in works of visual arts.

1.61. Copyright in works of performing arts.

1.62. Copyright in sound recordings and motion pictures.

1.63. Copyright in computer programs and databases.

1.64. Copyright in architectural works.

1.65. Copyright in design patents.

1.66. Copyright in trademarks.

1.67. Copyright in inventions.

1.68. Copyright in scientific or technical information.

1.69. Copyright in historical or scientific works.

1.70. Copyright in literary, dramatic, musical, and artistic works.

1.71. Copyright in works of visual arts.

1.72. Copyright in works of performing arts.

1.73. Copyright in sound recordings and motion pictures.

1.74. Copyright in computer programs and databases.

1.75. Copyright in architectural works.

1.76. Copyright in design patents.

1.77. Copyright in trademarks.

1.78. Copyright in inventions.

1.79. Copyright in scientific or technical information.

1.80. Copyright in historical or scientific works.

1.81. Copyright in literary, dramatic, musical, and artistic works.

1.82. Copyright in works of visual arts.

1.83. Copyright in works of performing arts.

1.84. Copyright in sound recordings and motion pictures.

1.85. Copyright in computer programs and databases.

1.86. Copyright in architectural works.

1.87. Copyright in design patents.

1.88. Copyright in trademarks.

1.89. Copyright in inventions.

1.90. Copyright in scientific or technical information.

1.91. Copyright in historical or scientific works.

1.92. Copyright in literary, dramatic, musical, and artistic works.

1.93. Copyright in works of visual arts.

1.94. Copyright in works of performing arts.

1.95. Copyright in sound recordings and motion pictures.

1.96. Copyright in computer programs and databases.

1.97. Copyright in architectural works.

1.98. Copyright in design patents.

1.99. Copyright in trademarks.

2.00. Copyright in inventions.



823.11 , FS
 705.103, FS
 328.72, FS
 376.15, FS

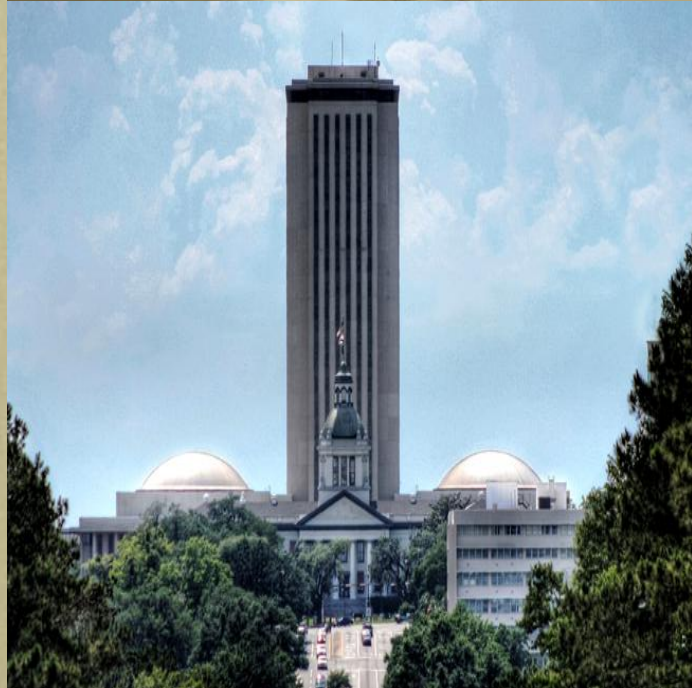

Behavior Modification



Through Judicial Precedent



Waterfronts Florida Spring Program 2012



Florida's Waterways are worth it !



Florida Fish and Wildlife Conservation Commission

Statewide Derelict Vessel Database

Waterfronts Florida Spring Program 2012



Phil Horning
Division of Law Enforcement
Boating and Waterways Section
Waterway Management Unit
(850) 617-9540

May 25th, 2012

